

# YMCA OFFICE BUILDING

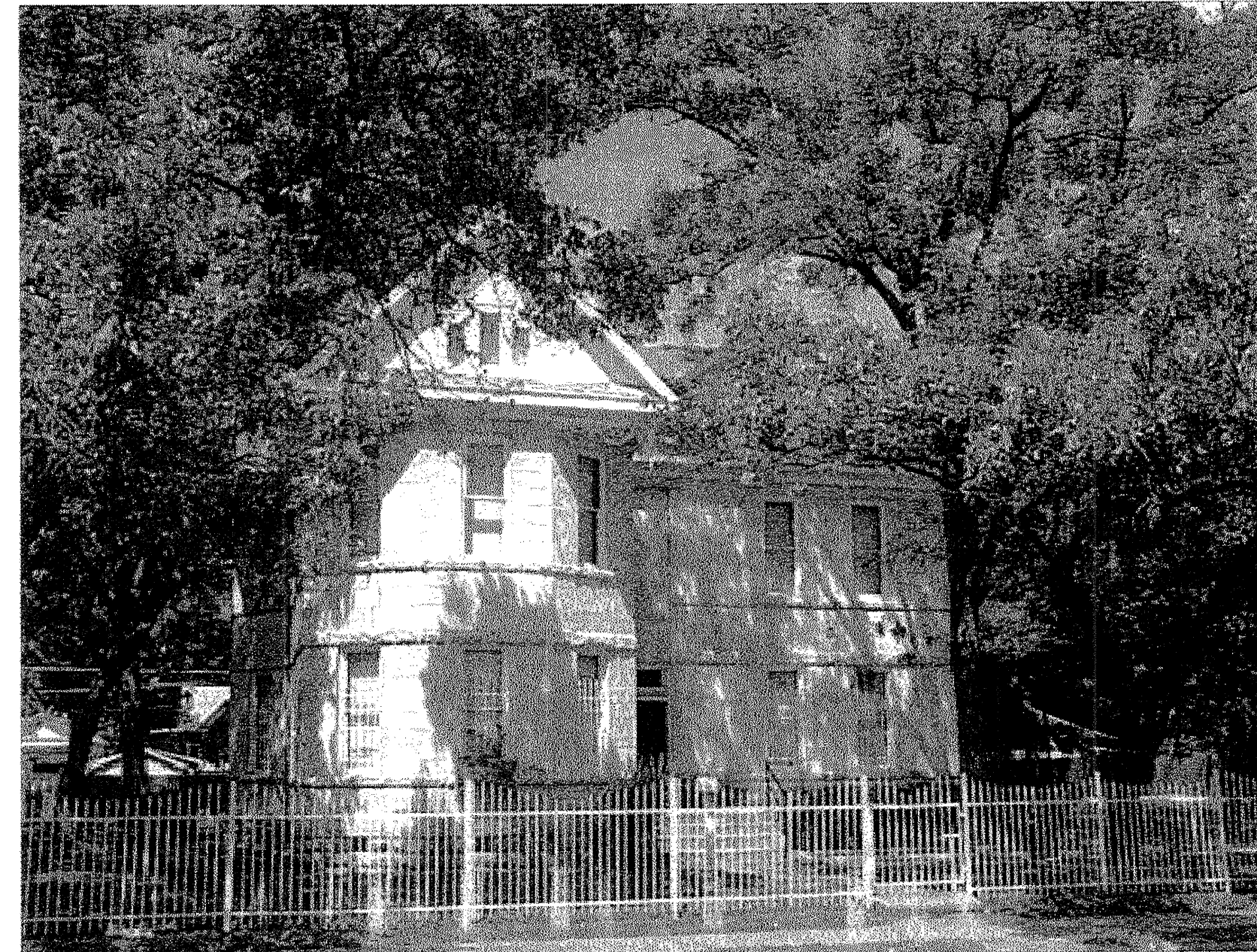

REMODEL 1402 E. CESAR CHAVEZ AUSTIN, TEXAS 78702 TRAVIS COUNTY



RIZZO  
CONSTRUCTION  
INC.

General Construction  
Design/Build  
Construction Management

1715 Capital of Texas Highway S.  
Suite 101  
Austin, Texas 78746  
512-328-4690  
FAX: 512-328-8019

YMCA OFFICE  
BUILDING  
COVER SHEET  
1402 E. CESAR CHAVEZ  
AUSTIN, TEXAS 78702

## PROJECT DIRECTORY

### ARCHITECT/ GENERAL CONTRACTOR:

RIZZO CONSTRUCTION, INC.  
1715 CAPITAL OF TEXAS HIGHWAY SOUTH  
SUITE 101  
AUSTIN, TEXAS 78746  
(512) 328-4690  
FAX: (512) 328-8019

### STRUCTURAL ENGINEER:

PICKETT, KELM & ASSOCIATES, INC.  
4107 SPICEWOOD SPRINGS RD.  
AUSTIN, TEXAS 78759  
(512) 345-5538  
FAX: (512) 345-4305

## INDEX OF DRAWINGS:

ARCHITECTURAL  
A-0 COVER SHEET  
A-1.1 FRONT GALLERY PLANS  
A-1.2 FRONT GALLERY ELEVATIONS & DETAILS  
A-1.3 FRONT GALLERY SECTION & DETAILS  
A-2.1 EXISTING FLOOR PLANS  
A-2.2 NEW CONSTRUCTION FLOOR PLANS  
A-3.1 EXISTING REFLECTED CEILING PLANS  
A-3.2 NEW REFLECTED CEILING PLANS  
A-4.1 MILLWORK & SCHEDULES

ELECTRICAL  
E-1.1 NEW ELECTRICAL PLANS

## CODE/PROJECT DATA

### REFERENCED CODES:

BUILDING CODE: 1994 UBC  
PLUMBING CODE: 1997 IPC  
ELECTRICAL CODE: 2002 NEC  
MECHANICAL CODE: 1997 UMC  
FIRE CODE: 1997 NFC  
ACCESSIBILITY CODE: TEXAS ACCESSIBILITY STANDARDS

## VICINITY MAP



## GENERAL NOTES

1. ALL CONSTRUCTION TO BE IN ACCORDANCE WITH ALL APPLICABLE NATIONAL, STATE AND LOCAL CODES
2. CONTRACTORS SHALL INSPECT THE SITE TO FULLY UNDERSTAND EXISTING CONDITIONS UNDER WHICH THE WORK IS TO BE PERFORMED. THEY SHALL BE HELD TO HAVE COMPARED THE PREMISES, EXISTING CONDITIONS, UTILITY AVAILABILITY, ACTUAL ELEVATIONS AND ANY OTHER CONDITIONS THAT AFFECT THE PERFORMANCE OF THE WORK.
3. ALL WORK SHALL BE PERFORMED IN A NEAT WORKMANLIKE MANNER. IN ADDITION, THEY SHALL BE SOLELY RESPONSIBLE FOR CONSTRUCTION MEANS, PROCEDURES, AND SAFETY PRECAUTIONS.
4. ALL SEQUENCES AND COORDINATION OF CONSTRUCTION WORK SHALL BE REVIEWED AND APPROVED BY THE GENERAL CONTRACTOR.
5. ALL DIMENSIONS ARE TO FINISH SURFACES, EXTERIOR OF BUILDING, C/L OF GRIDLINE OR C/L OF DEMISING WALL U.N.O.
6. ALL MATERIALS FURNISHED UNDER THE CONTRACT SHALL BE NEW UNLESS OTHERWISE NOTED. ALL WORK SHALL BE GUARANTEED AGAINST DEFECTIVE MATERIALS AND WORKMANSHIP FOR A PERIOD OF ONE (1) YEAR AFTER THE DATE OF SUBSTANTIAL COMPLETION OR ACCEPTANCE OF WORK.
7. IT IS THE INTENT AND MEANING OF THE CONTRACT DOCUMENTS THAT THE CONTRACTOR SHALL PROVIDE A MECHANICAL, ELECTRICAL, AND PLUMBING, INSTALLATION THAT IS COMPLETE, ALL ITEMS NECESSARY, REASONABLY INCIDENTAL, OR CUSTOMARILY INCLUDED, EVEN THOUGH EACH AND EVERY ITEM IS NOT SPECIFICALLY CALLED OUT OR SHOWN IN CONSTRUCTION DOCUMENTS, SHALL BE PROVIDED.

SCALE - N/A  
DRAWN BY - B.W.  
CHECKED BY - B.R.  
PROJECT NO. - N/A  
DATE - 12.27.04

## REVISIONS:

	DATE
1	
2	
3	
4	
5	
6	
7	
8	
9	

A-0.0



RIZZO  
CONSTRUCTION  
INC.

General Construction  
Design/Build  
Construction Management

1715 Capital of Texas Highway S.  
Suite 101  
Austin, Texas 78746  
512-328-4690  
FAX: 512-328-8019

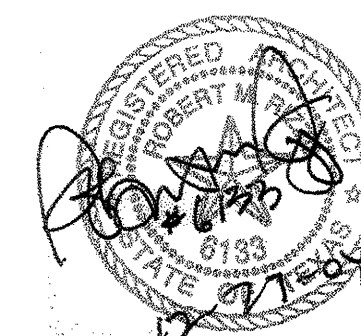

YMCA OFFICE  
BUILDING  
FRONT GALLERY  
PLANS

1402 E. CESAR CHAVEZ  
AUSTIN, TEXAS 78702

SCALE - 1/4" = 1'-0"

DRAWN BY - B.W.

CHECKED BY - B.R.

PROJECT NO. - N/A

DATE - 12.27.04

REVISIONS:

NO.	DATE
1	
2	
3	
4	
5	
6	
7	
8	
9	

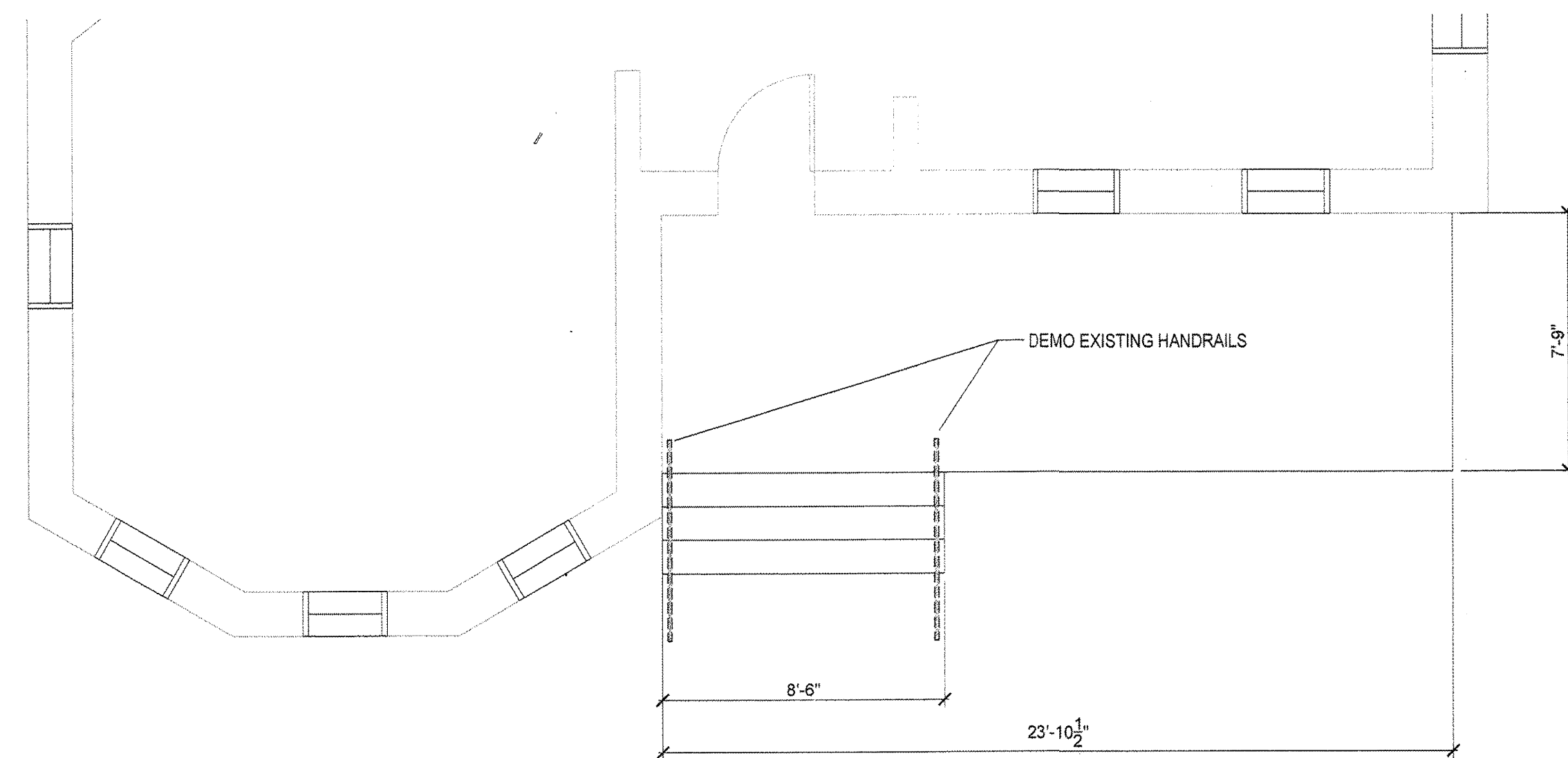

1 EXISTING PLAN - FLOOR 1  
SCALE: 1/4" = 1'-0"

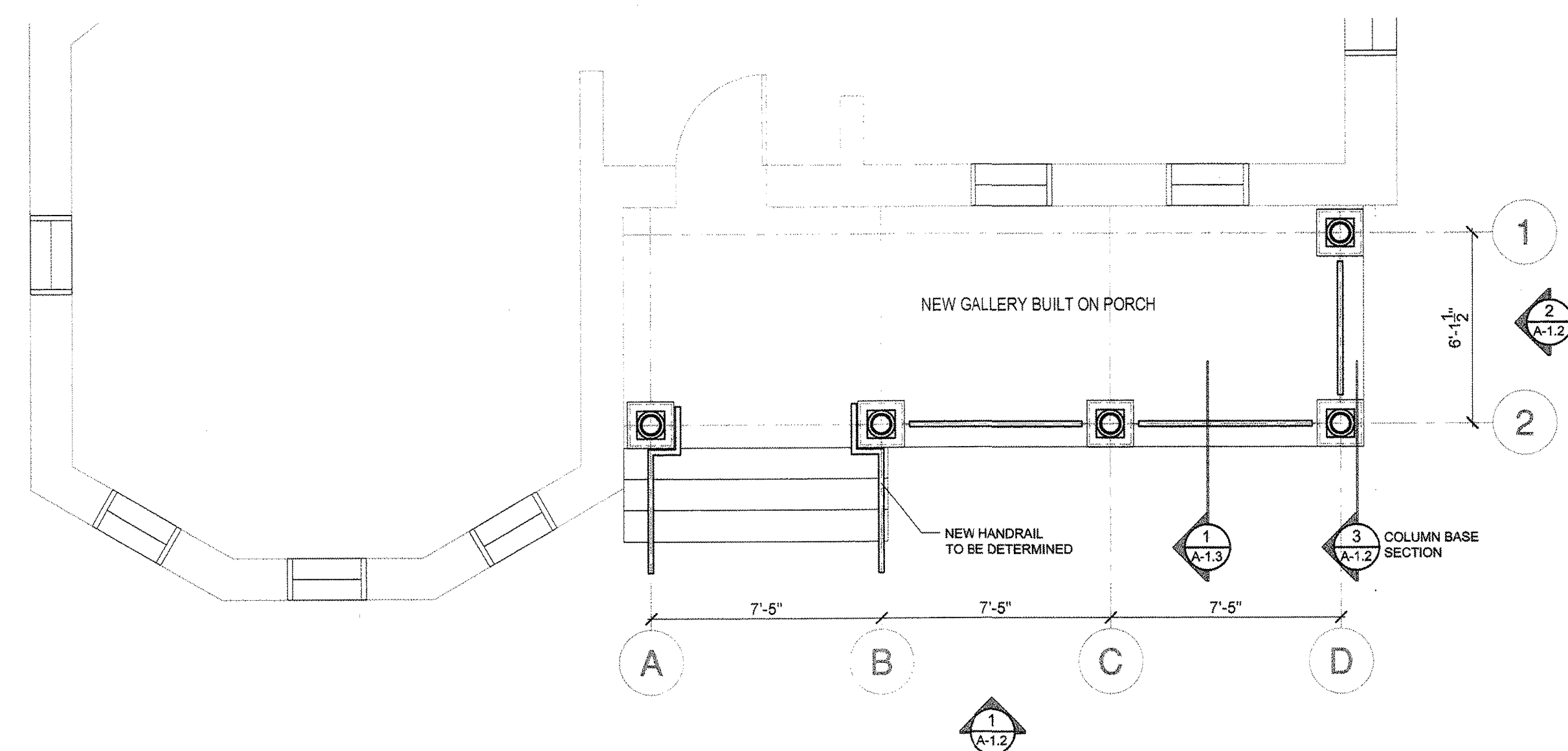

2 NEW PLAN - FLOOR 1  
SCALE: 1/4" = 1'-0"

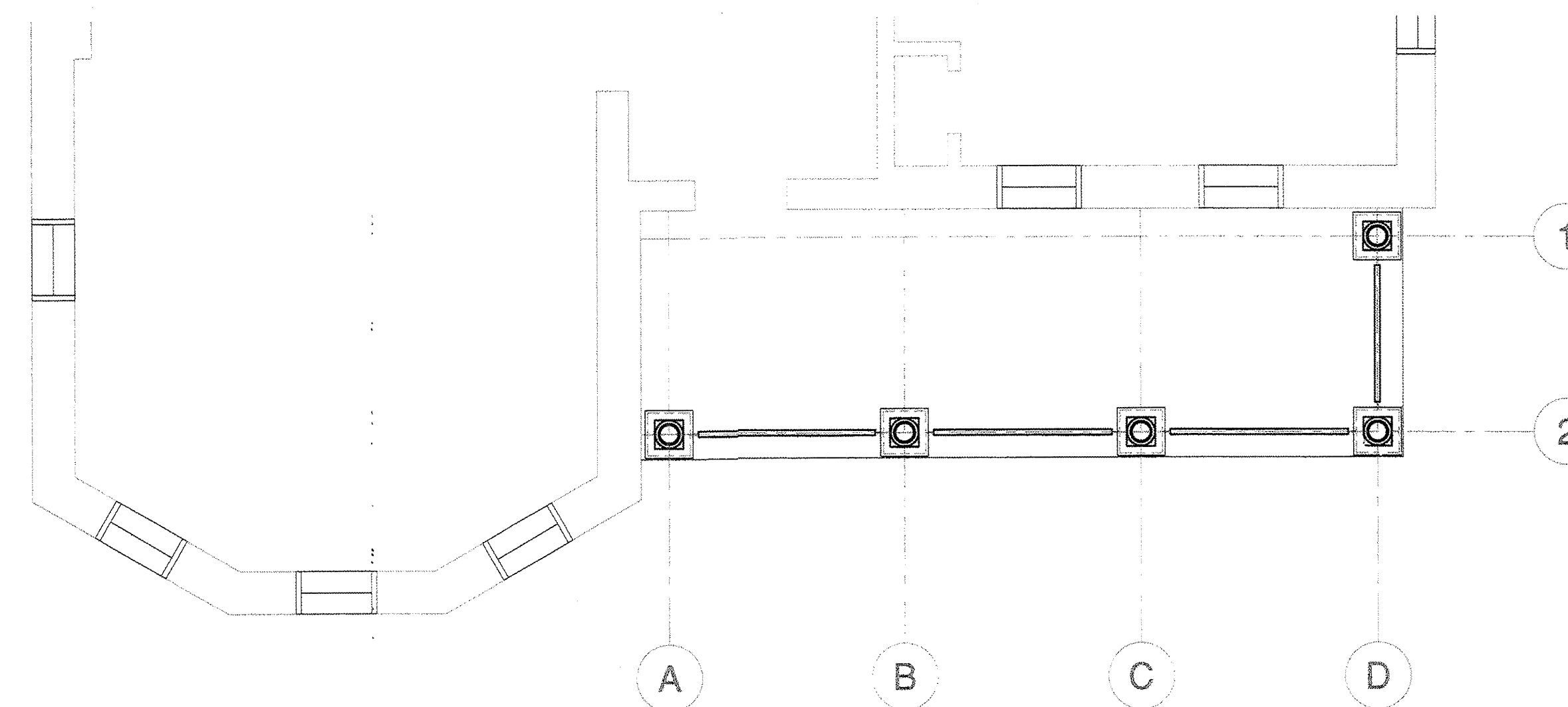

3 NEW PLAN - FLOOR 2  
SCALE: 1/4" = 1'-0"



Copyright 2004  
**PKA**  
Pickett, Kelm & Associates, Inc.  
Consulting Structural Engineers  
4107 Spicewood Springs Road, Suite 203  
Austin, Texas 78759 • Phone 512-345-5538

A-1.1



**RIZZO  
CONSTRUCTION  
INC.**

General Construction  
Design/Build  
Construction Management

1715 Capital of Texas Highway S.  
Suite 101  
Austin, Texas 78746  
512-328-4690  
FAX: 512-328-8019

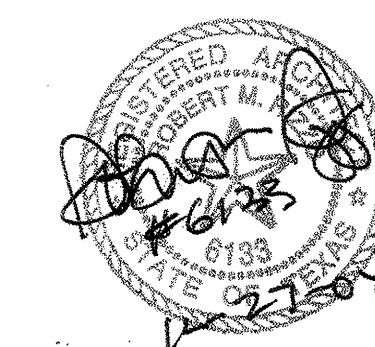

**YMCA OFFICE  
BUILDING  
FRONT GALLERY  
ELEVATIONS &  
DETAILS**  
1402 E. CESAR CHAVEZ  
AUSTIN, TEXAS 78702

SCALE - VARIES

DRAWN BY - B.W.

CHECKED BY - B.R.

PROJECT NO. - N/A

DATE - 12.27.04

REVISIONS:

DATE

- 1
- 2
- 3
- 4
- 5
- 6
- 7
- 8
- 9

**A-1.2**

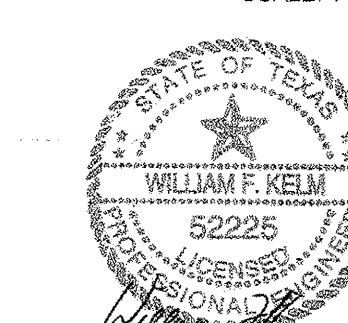

**PKA**  
Pickett, Kelm & Associates, Inc.  
Consulting Structural Engineers  
4107 Spicewood Springs Road, Suite 203  
Austin, Texas 78759 • Phone 512-345-5538



**1 SOUTH GALLERY ELEVATION**  
SCALE: 1/4" = 1'-0"

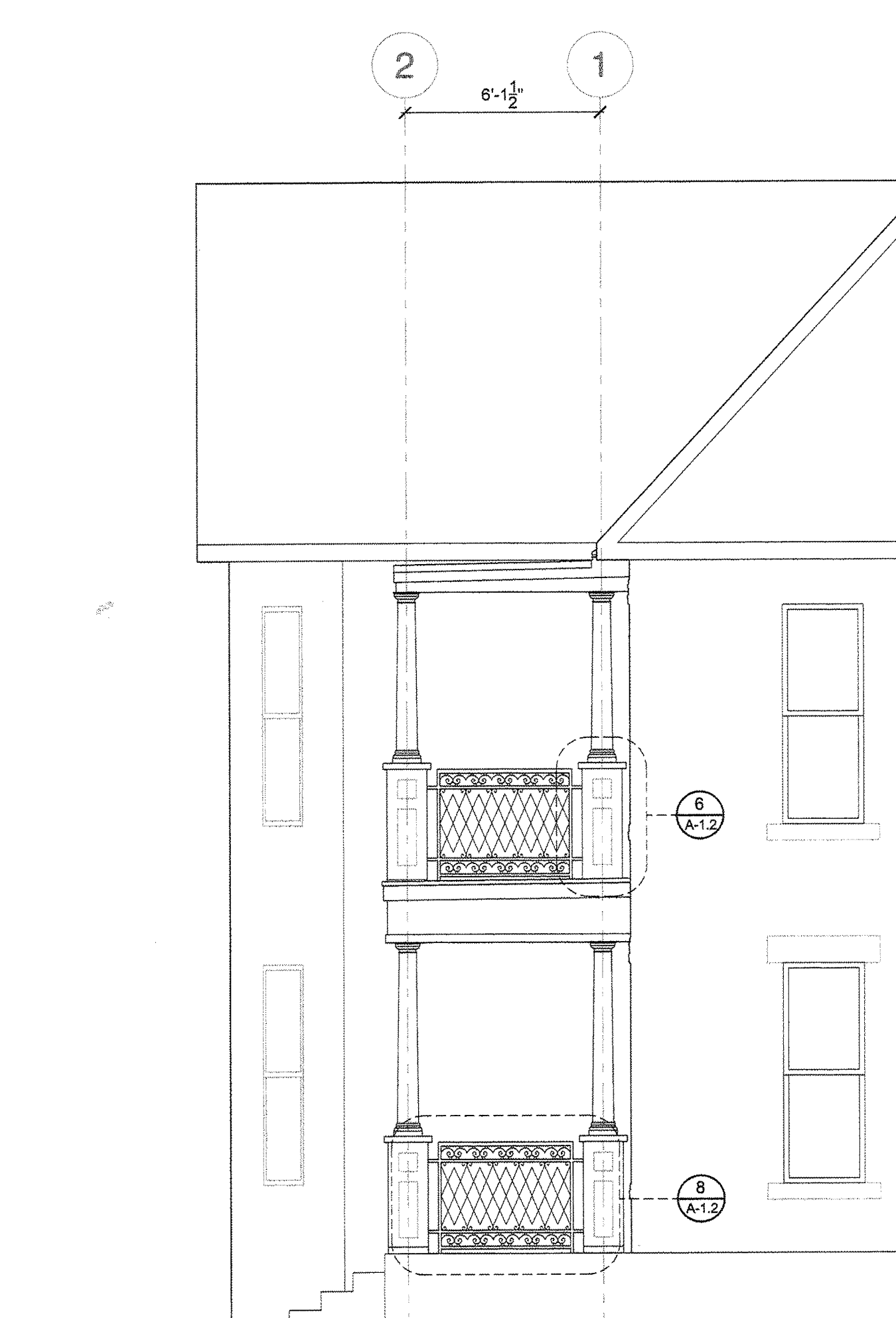

**2 EAST GALLERY ELEVATION**  
SCALE: 1/4" = 1'-0"

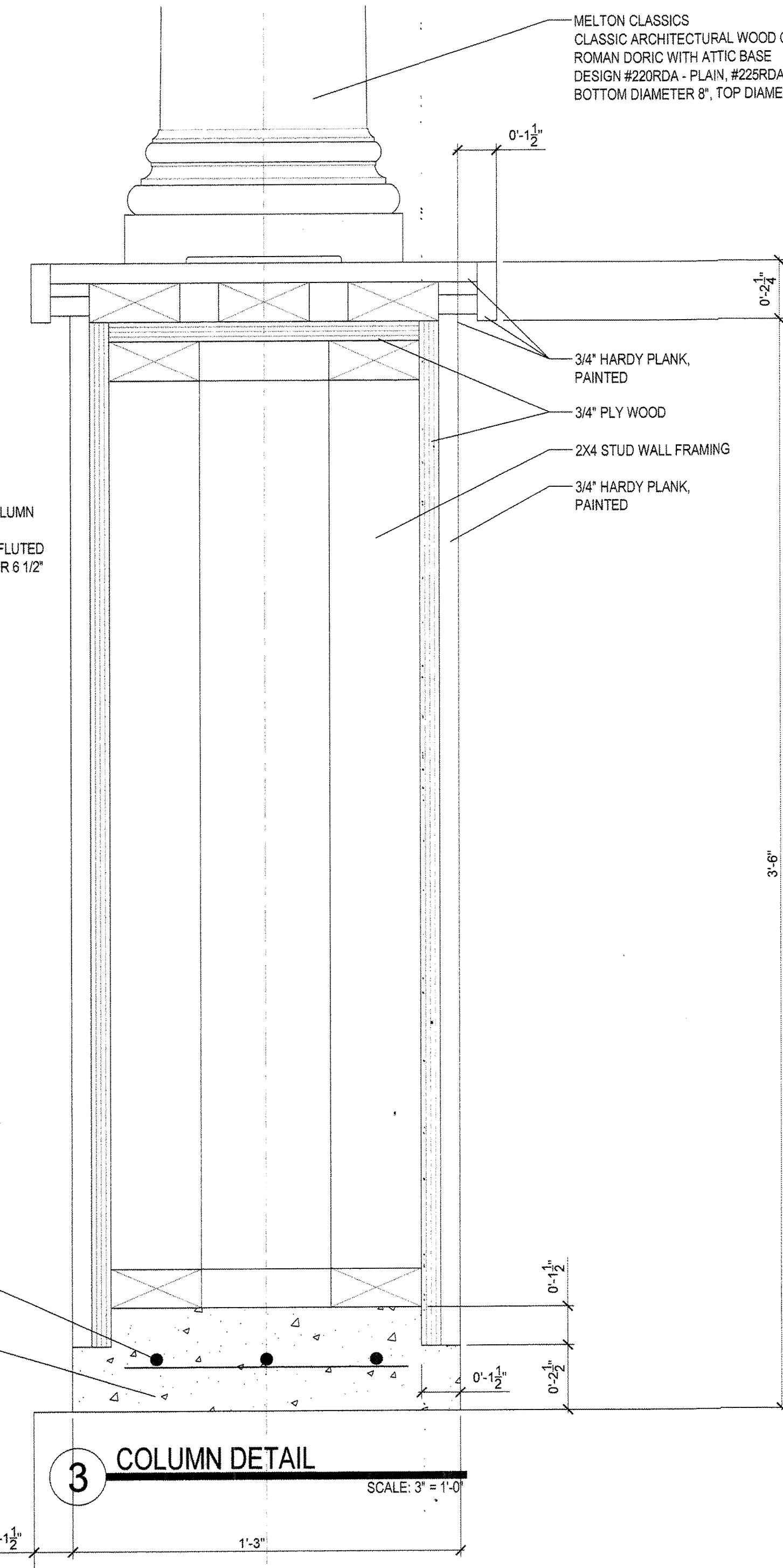

**3 COLUMN DETAIL**  
SCALE: 3" = 1'-0"

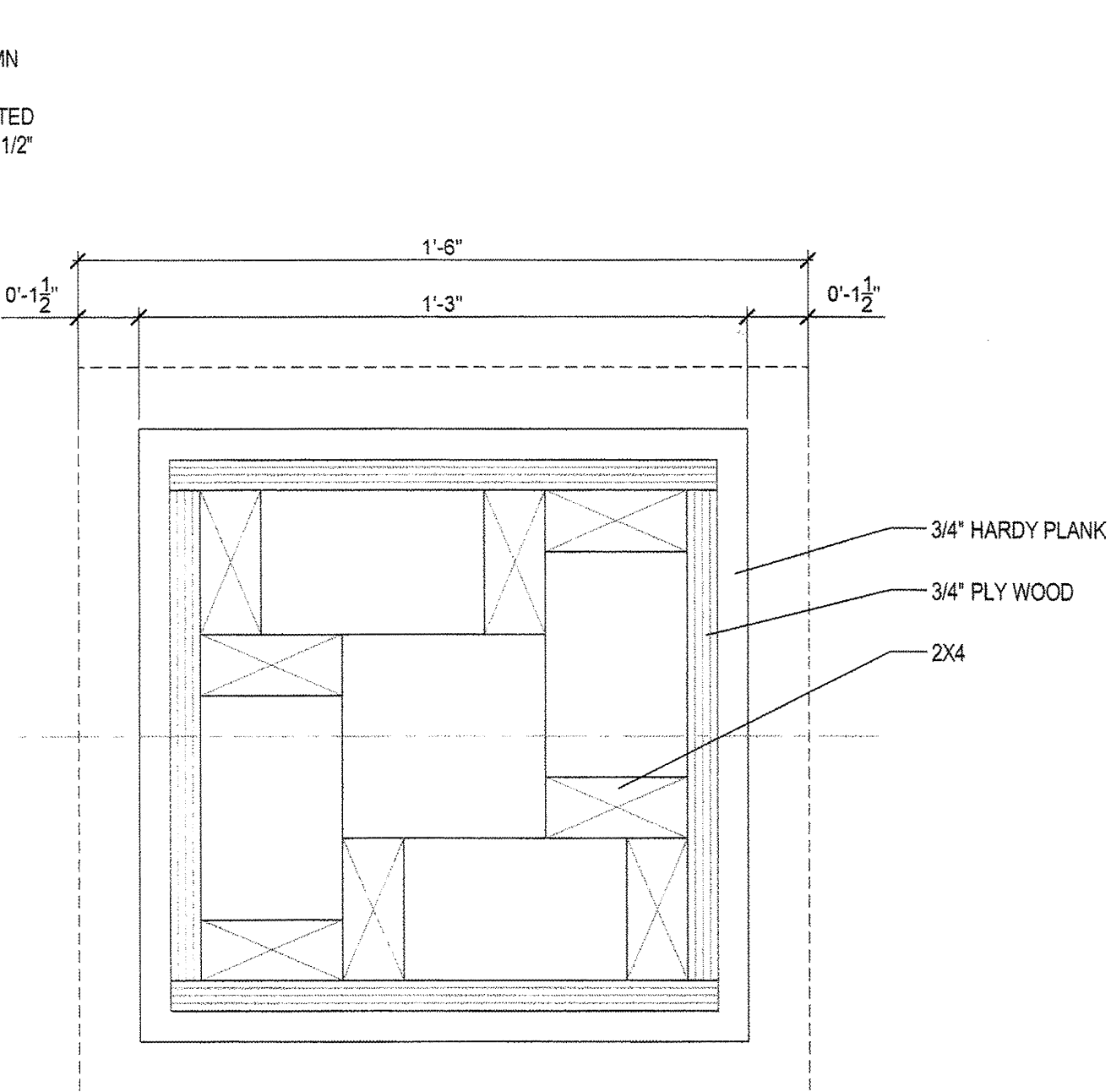

**4 COLUMN DETAIL**  
SCALE: 3" = 1'-0"

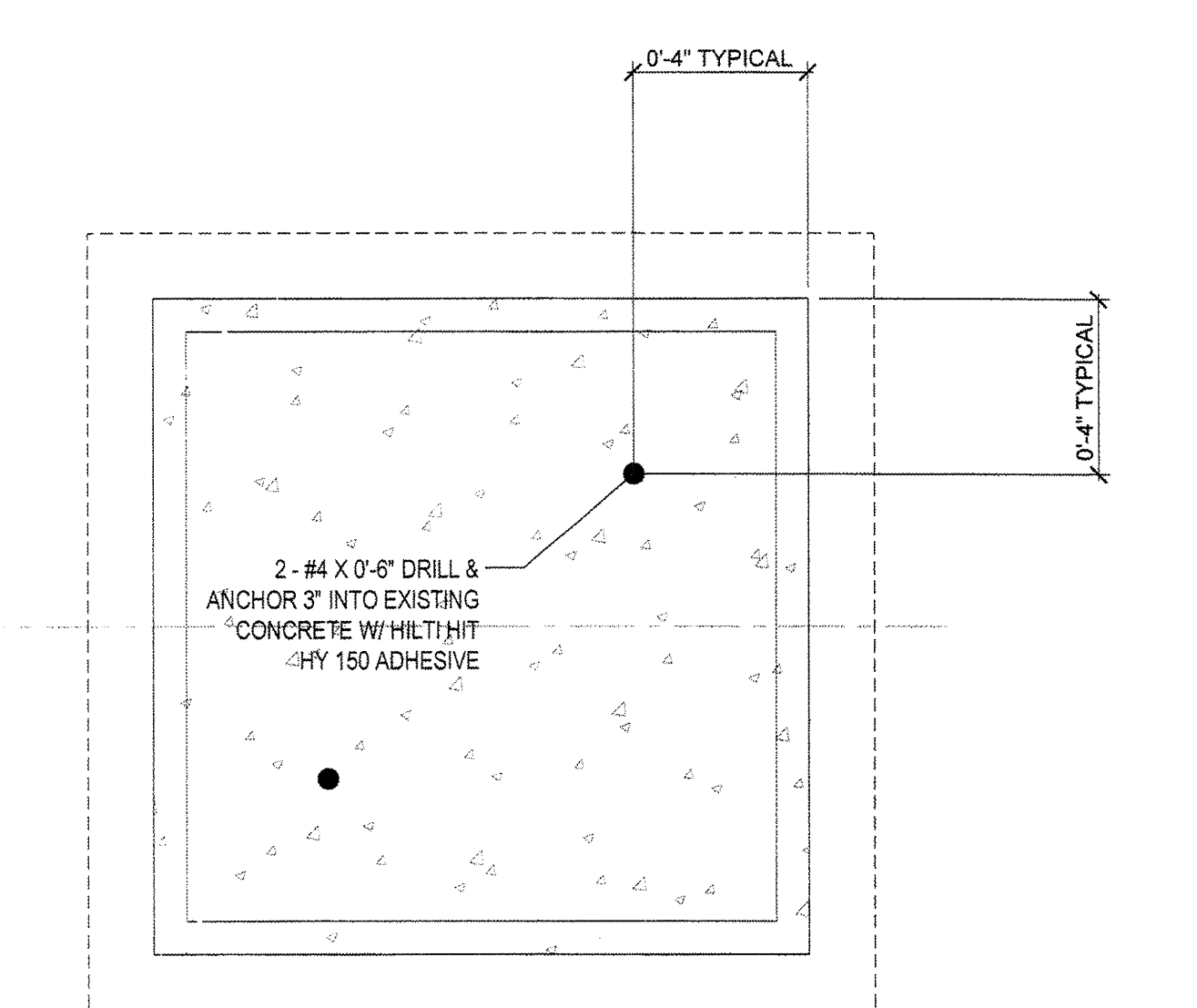

**5 COLUMN DETAIL**  
SCALE: 3" = 1'-0"

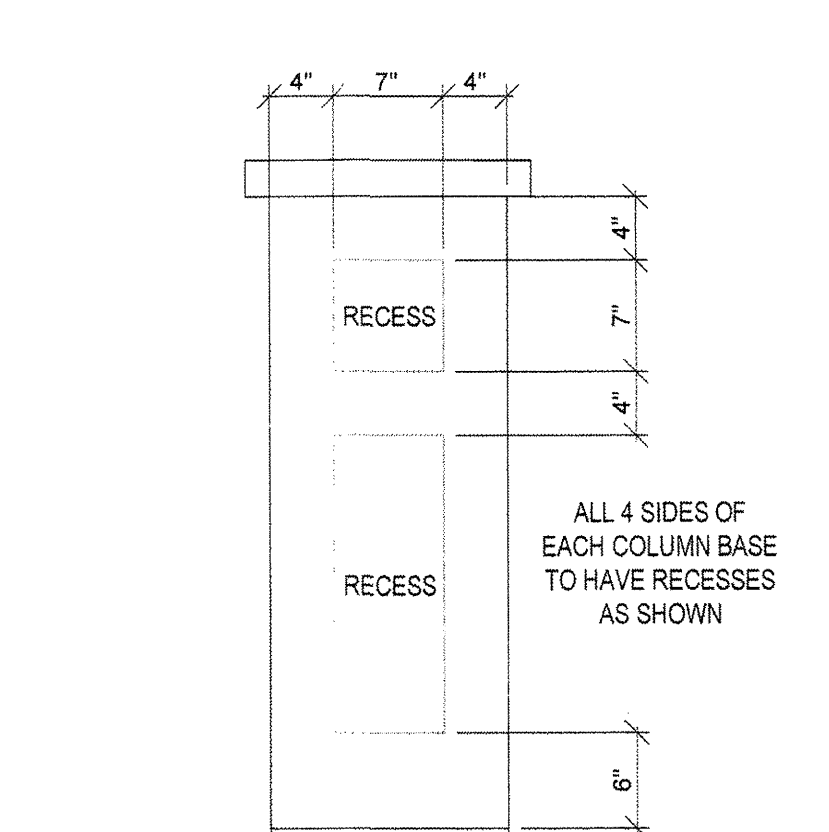

**6 COLUMN DETAIL**  
SCALE: 1" = 1'-0"

NOTE:  
1. ALL HARDY SIDING AND TRIM  
TO BE SMOOTH FACE & PAINTED.

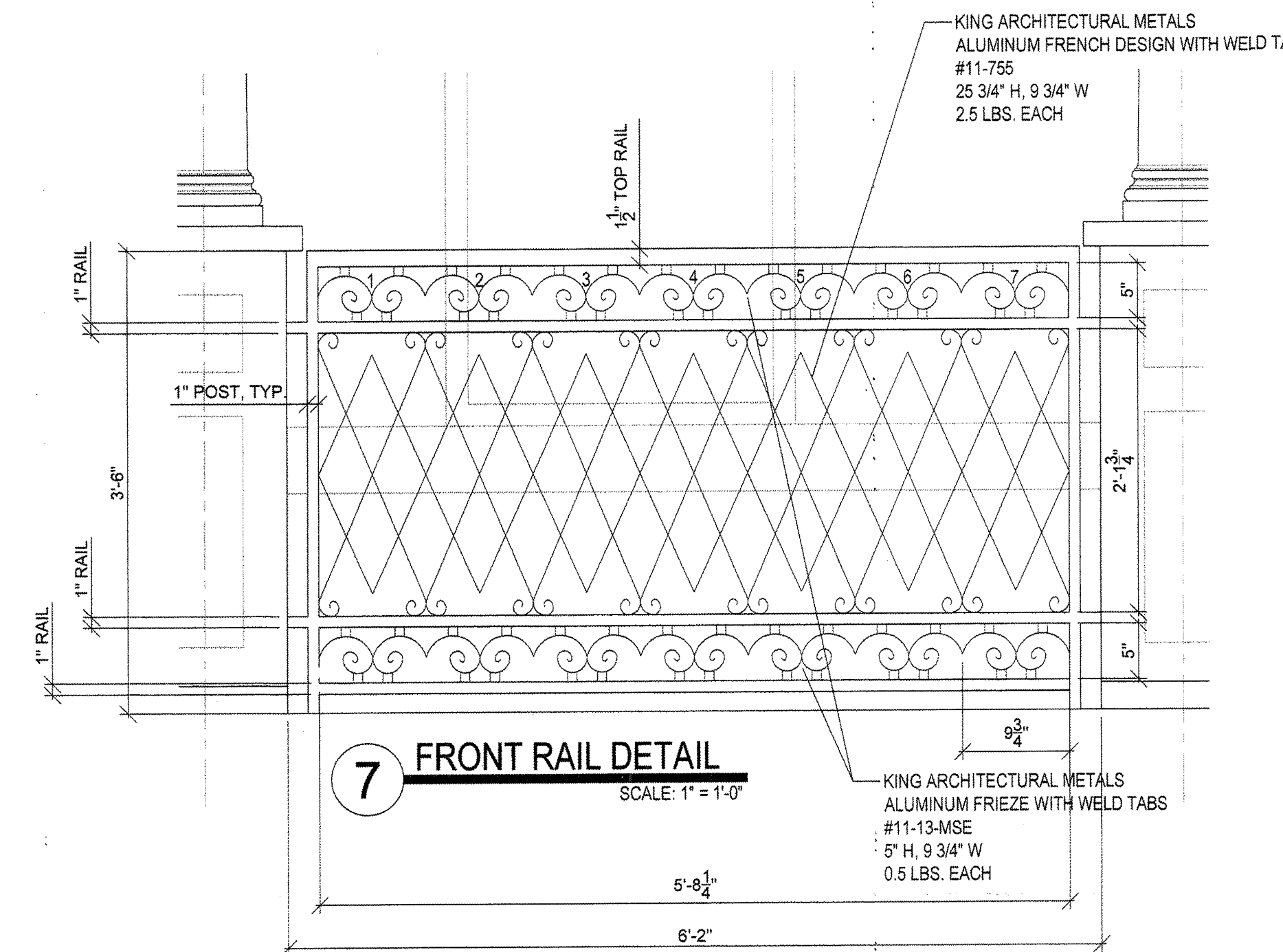

**7 FRONT RAIL DETAIL**  
SCALE: 1" = 1'-0"

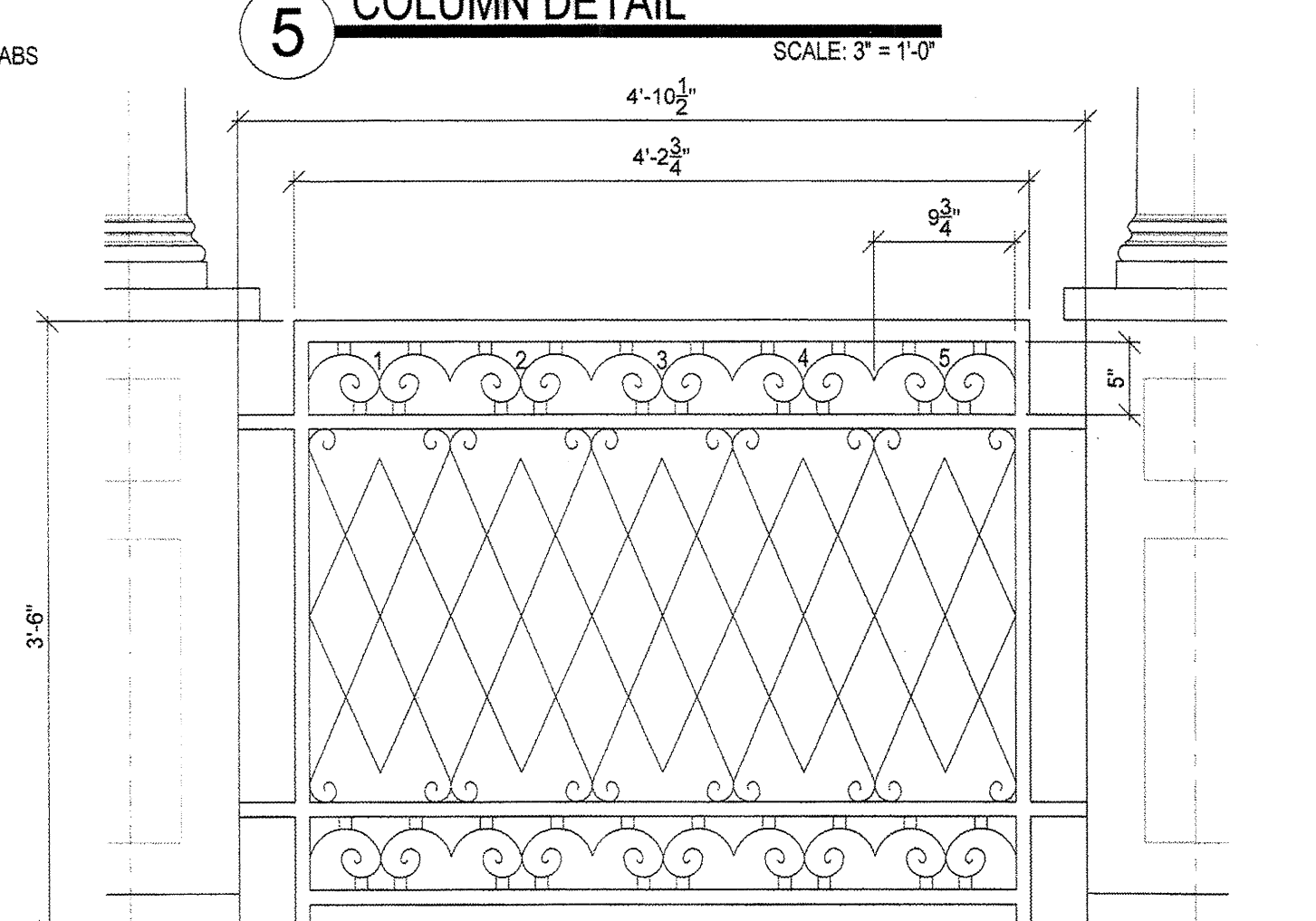

**8 SIDE RAIL DETAIL**  
SCALE: 1" = 1'-0"

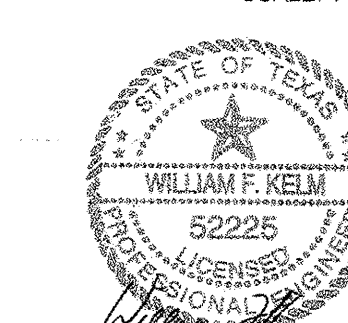

**PKA**  
Pickett, Kelm & Associates, Inc.  
Consulting Structural Engineers  
4107 Spicewood Springs Road, Suite 203  
Austin, Texas 78759 • Phone 512-345-5538



**RIZZO  
CONSTRUCTION  
INC.**

General Construction  
Design/Build  
Construction Management

1715 Capital of Texas Highway S.  
Suite 101  
Austin, Texas 78746  
512-328-4690  
FAX: 512-328-8019

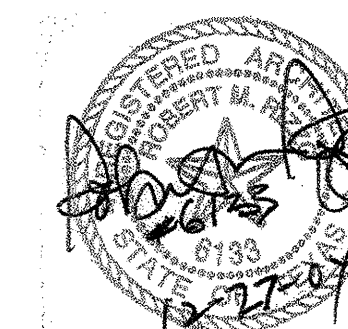

**YMCA OFFICE  
BUILDING  
FRONT PORCH  
SECTION & DETAILS**  
1402 E. CESAR CHAVEZ  
AUSTIN, TEXAS 78702

SCALE - VARIES

DRAWN BY - B.W.

CHECKED BY - B.R

PROJECT NO. - N/A

DATE - 12.27.04

REVISIONS:

DATE

- 1
- 2
- 3
- 4
- 5
- 6
- 7
- 8
- 9

**A-1.3**

**NOTE:**  
1. COLUMN SHAFTS MUST BE PROPERLY VENTILATED. THERE IS AN OPEN PLINTH VENT AT THE BASE OF THE SHAFT, AND AIR MUST BE ALLOWED TO FLOW OUT THROUGH THE TOP OF THE SHAFT. SEE DETAILS 2,4,6,7 THIS PAGE.

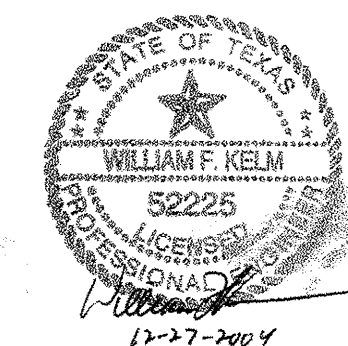
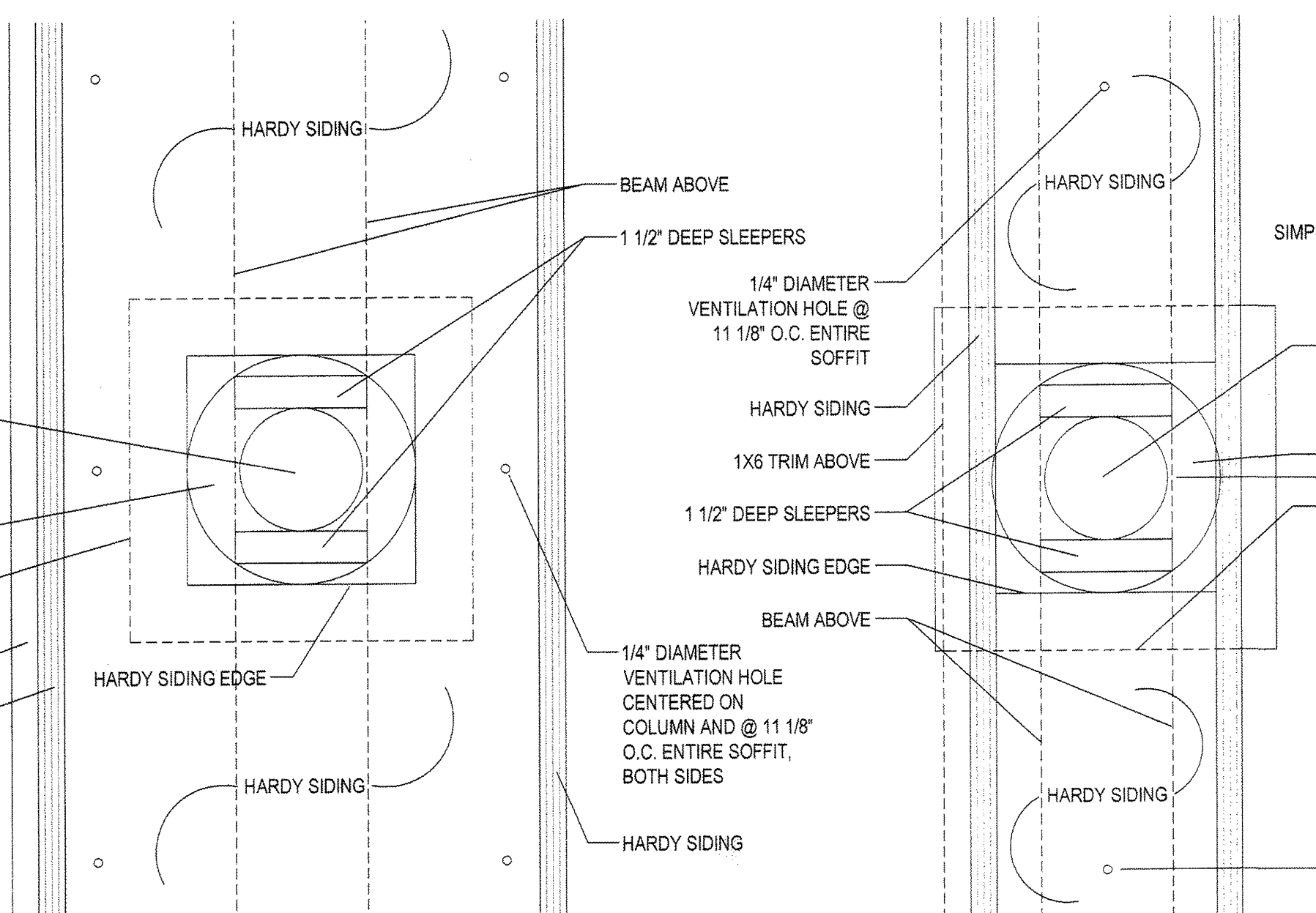
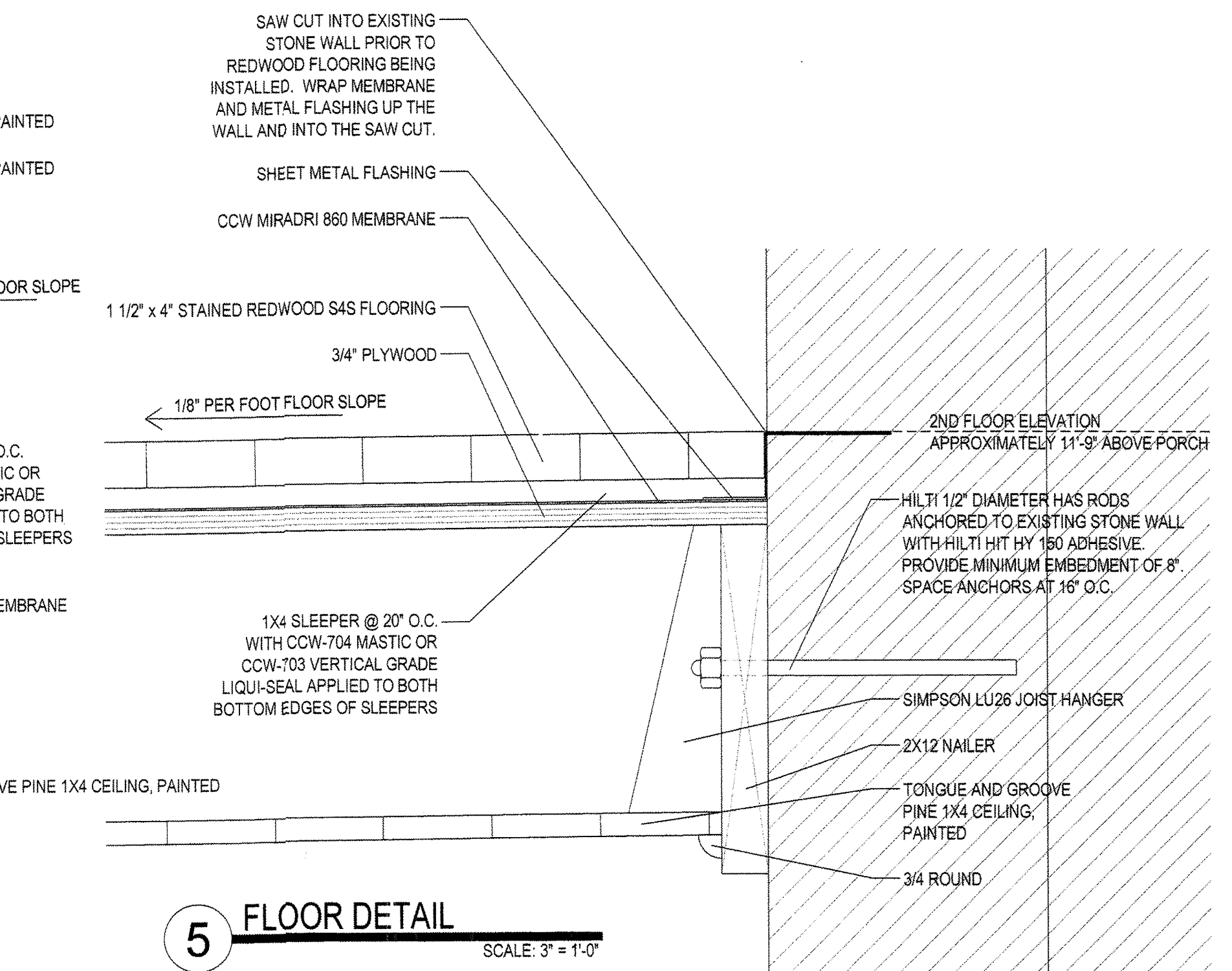
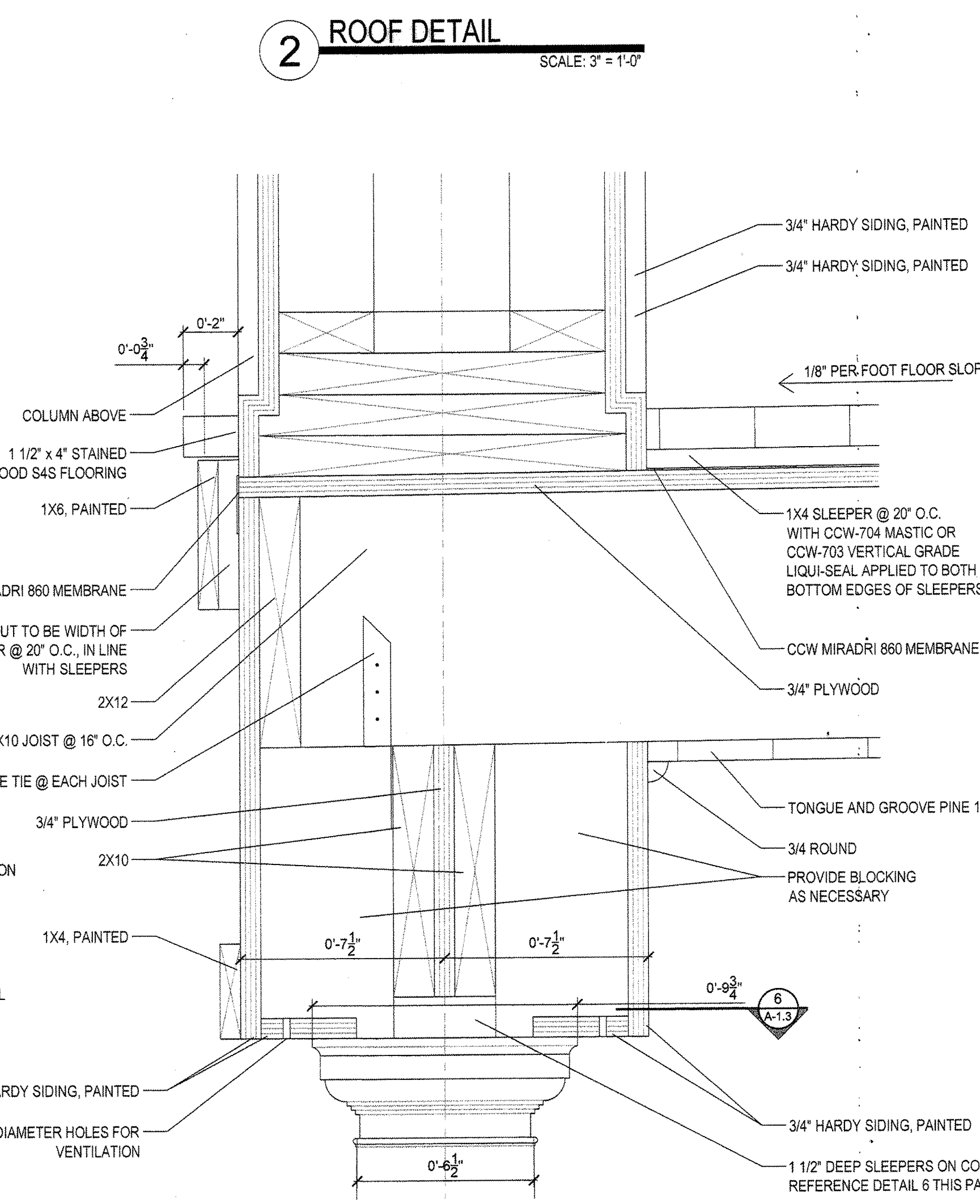
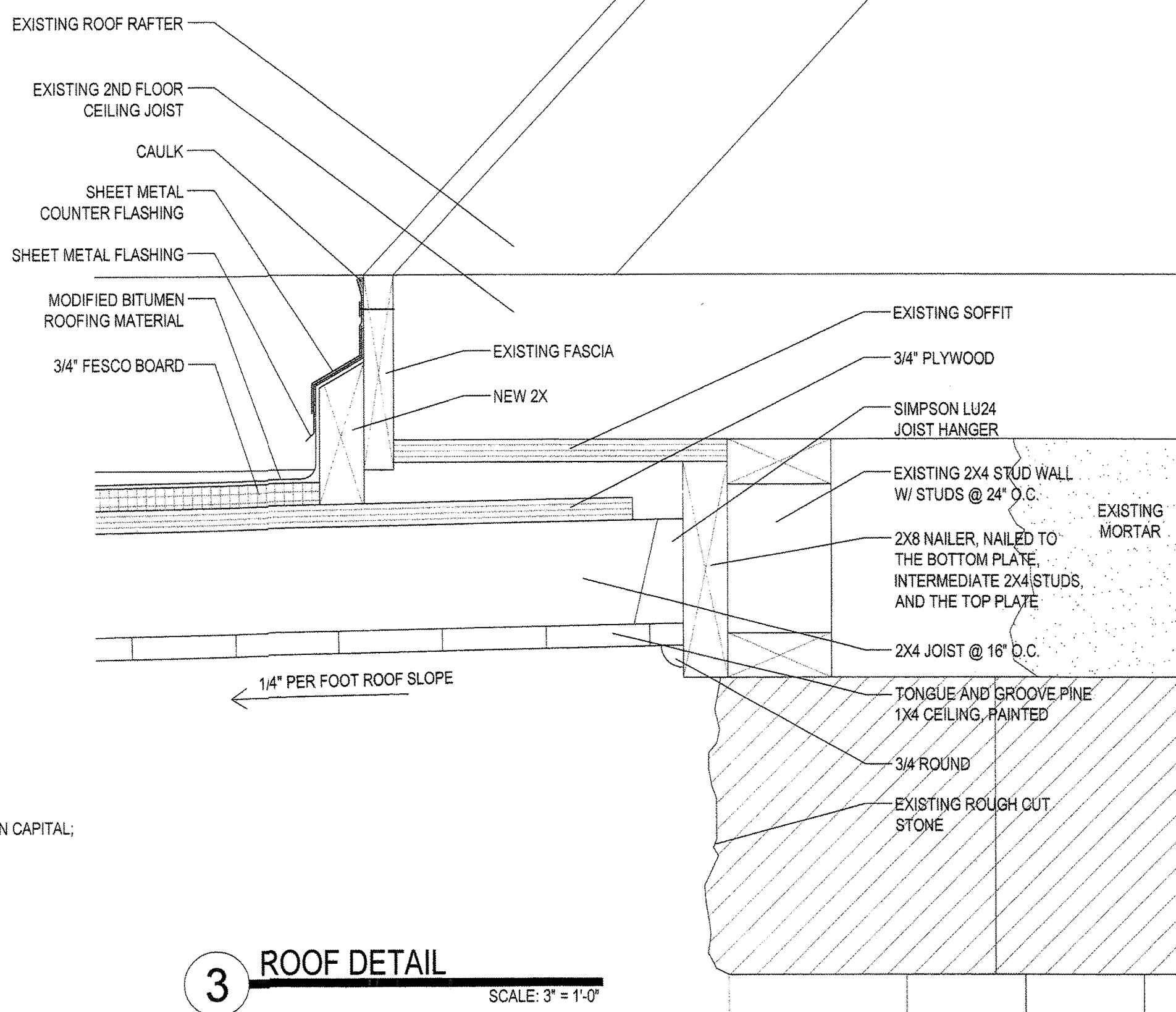
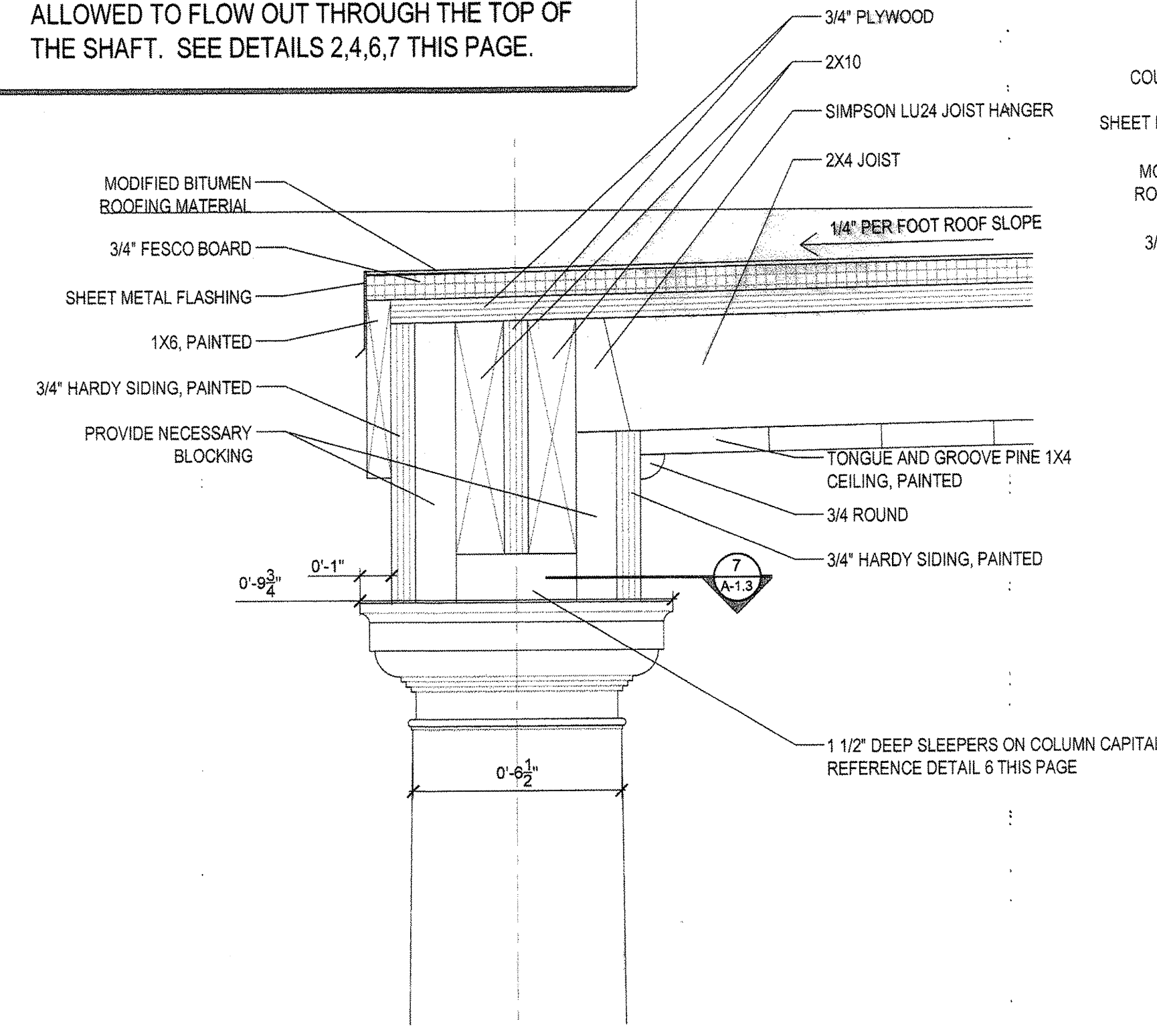
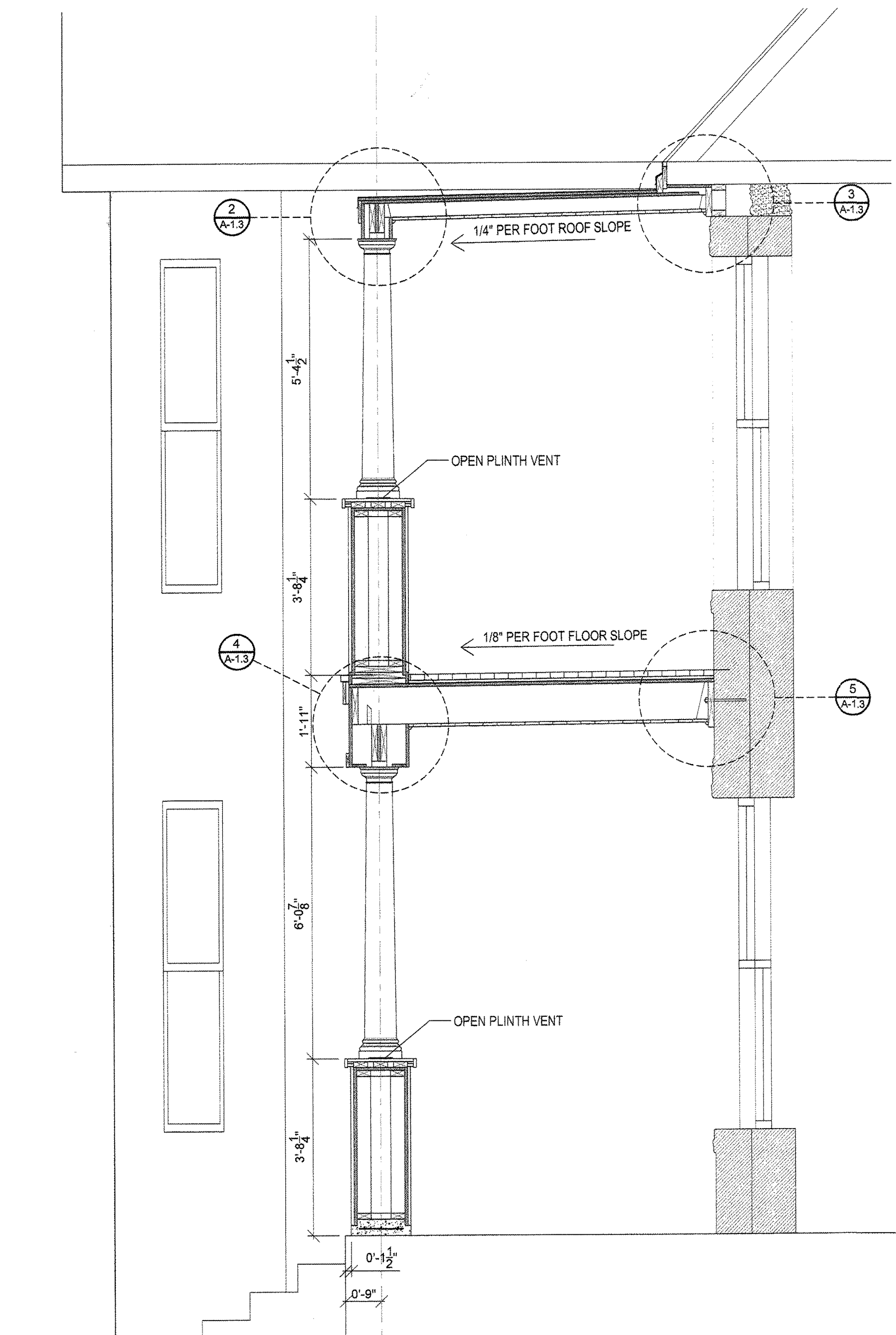

Copyright 2004  
**PKA**  
Pickett, Kelm & Associates, Inc.  
Consulting Structural Engineers  
4107 Spicewood Springs Road, Suite 203  
Austin, Texas 78759 • Phone 512-345-5538



**RIZZO  
CONSTRUCTION  
INC.**

General Construction  
Design/Build  
Construction Management

1715 Capital of Texas Highway S.  
Suite 101  
Austin, Texas 78746  
512-328-4690  
FAX: 512-328-8019

**YMCA OFFICE  
BUILDING  
EXISTING  
FLOOR PLANS**  
1402 E. CESAR CHAVEZ  
AUSTIN, TEXAS 78702

SCALE - 1/4" = 1'-0"

DRAWN BY - B.W.

CHECKED BY - B.R.

PROJECT NO. - N/A

DATE - 12.27.04

REVISIONS:

	DATE
1	
2	
3	
4	
5	
6	
7	
8	
9	

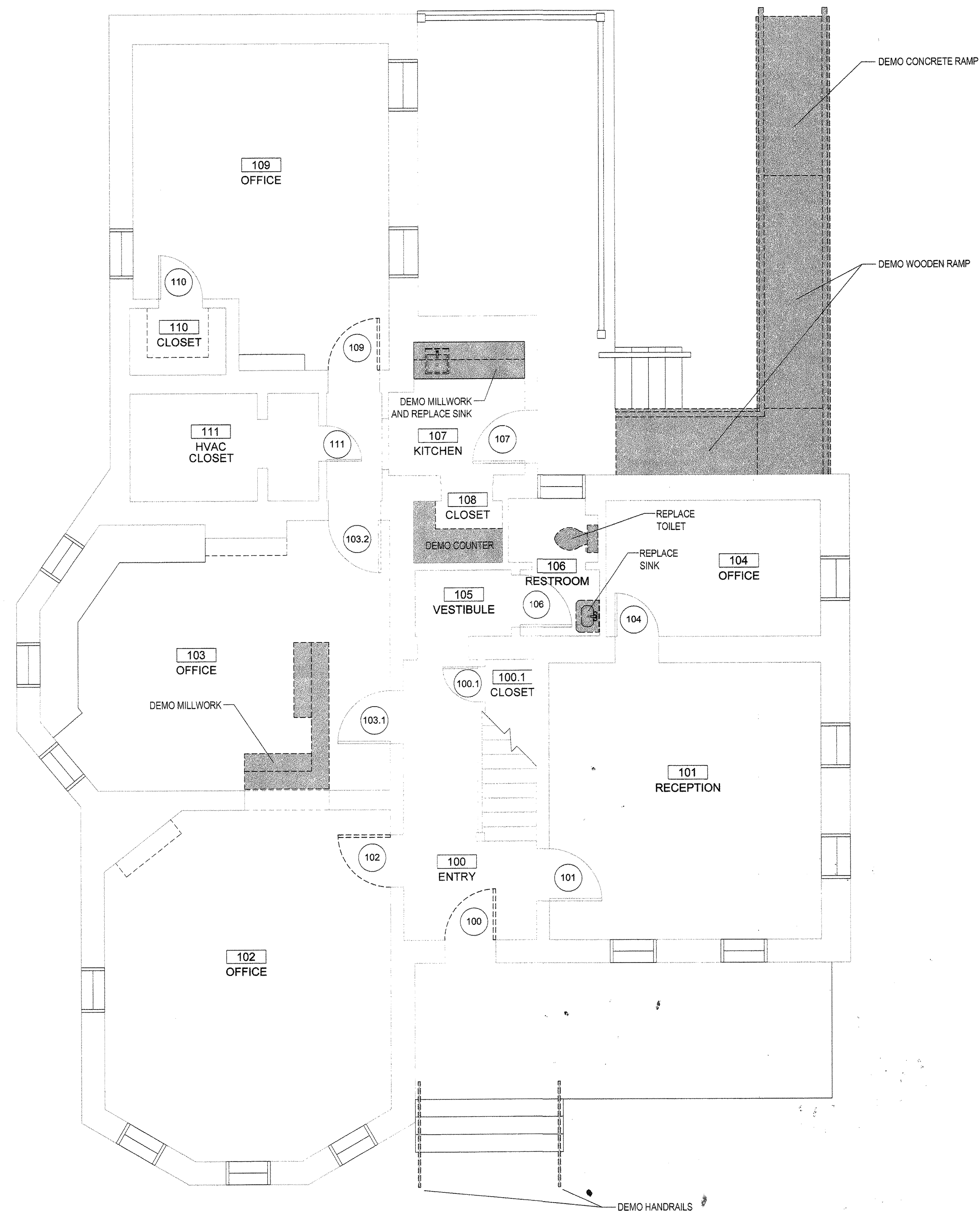

**1 FLOOR 1 EXISTING PLAN**  
SCALE: 1/4" = 1'-0"

KEY:  
 DEMO  
 TO REMAIN

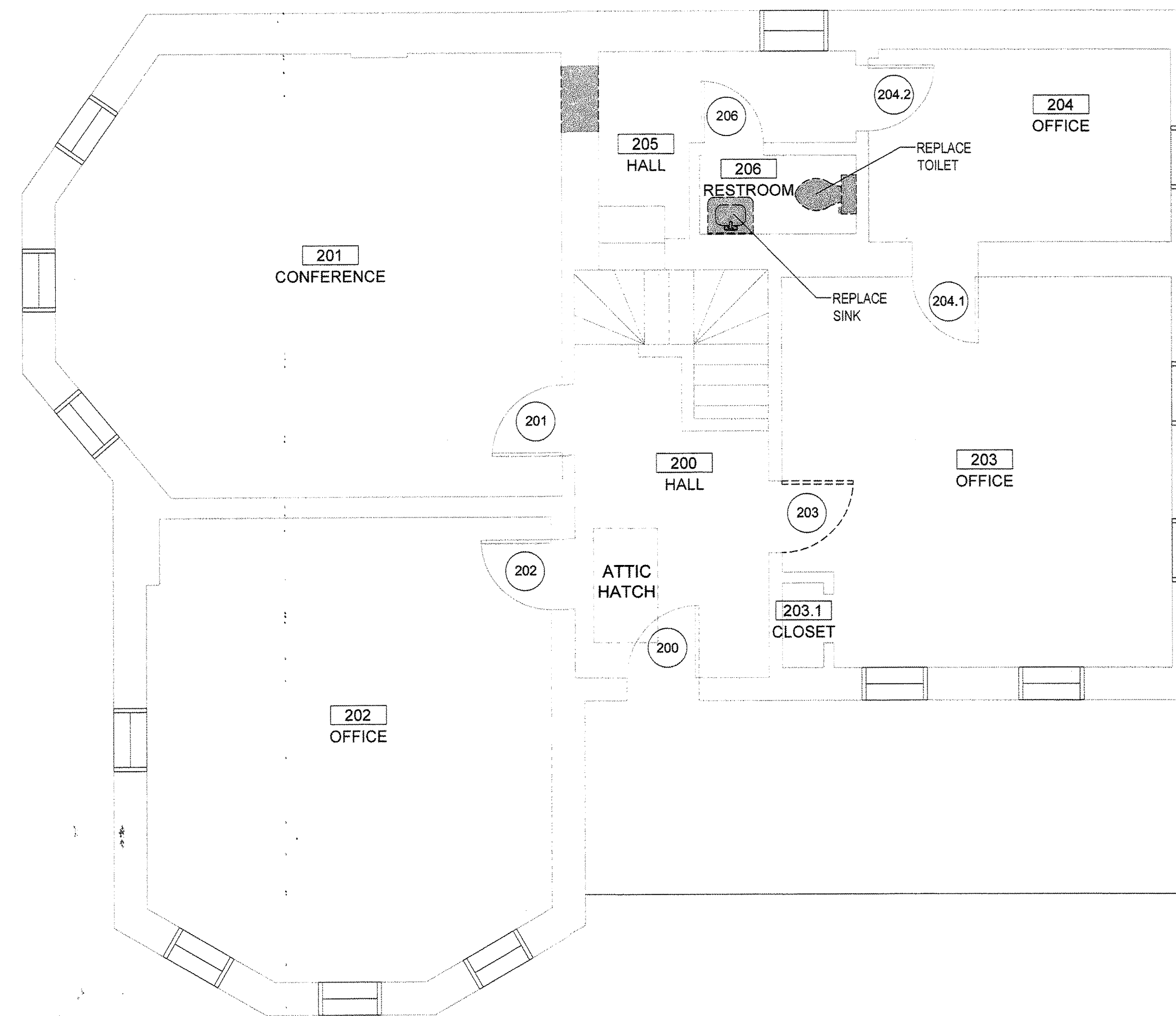

**2 FLOOR 2 EXISTING PLAN**  
SCALE: 1/4" = 1'-0"

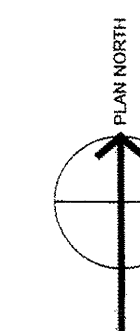

**A-2.1**



**RIZZO  
CONSTRUCTION  
INC.**

General Construction  
Design/Build  
Construction Management

1715 Capital of Texas Highway S.  
Suite 101  
Austin, Texas 78746  
512-328-4680  
FAX: 512-328-8019

**YMCA OFFICE  
BUILDING  
NEW  
CONSTRUCTION  
FLOOR PLANS**  
1402 E. CESAR CHAVEZ  
AUSTIN, TEXAS 78702

SCALE - 1/4" = 1'-0"

DRAWN BY - B.W.

CHECKED BY - B.R

PROJECT NO. - N/A

DATE - 12.27.04

REVISIONS:

	DATE
1	
2	
3	
4	
5	
6	
7	
8	
9	

**A-2.2**

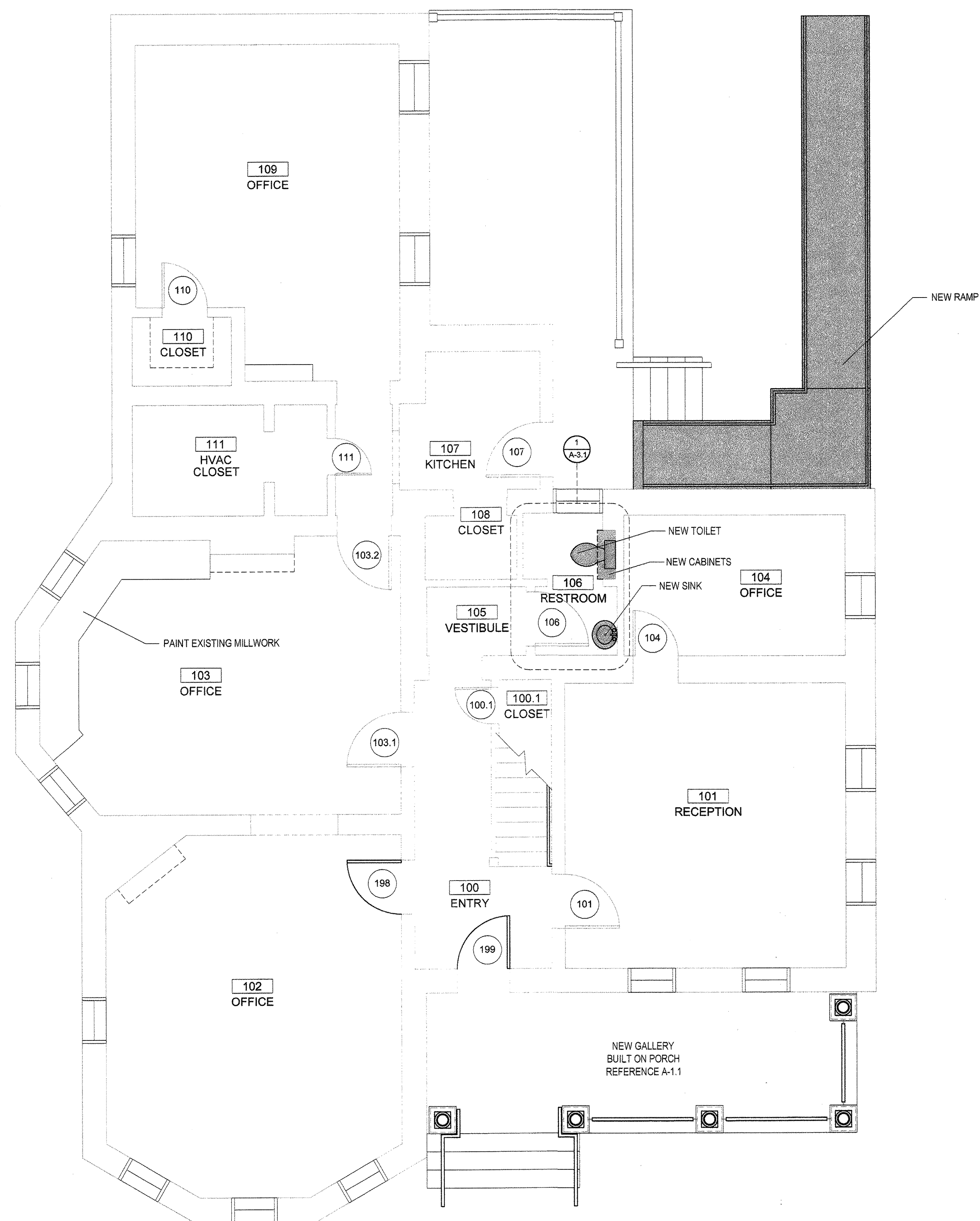

**1 FLOOR 1 NEW PLAN**  
SCALE: 1/4" = 1'-0"

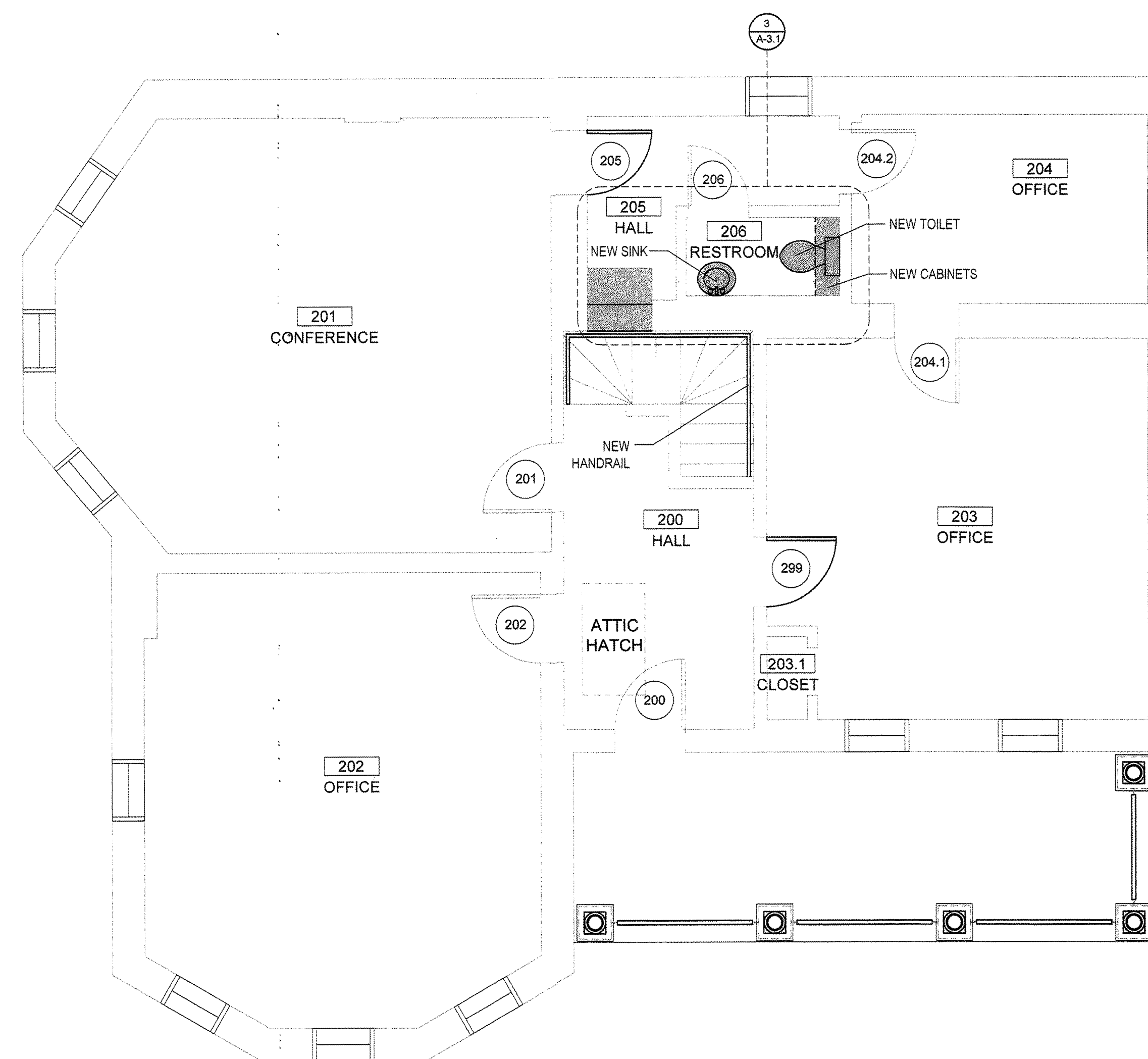

**2 FLOOR 2 NEW PLAN**  
SCALE: 1/4" = 1'-0"

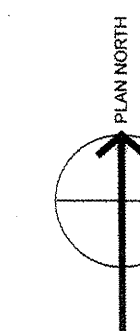
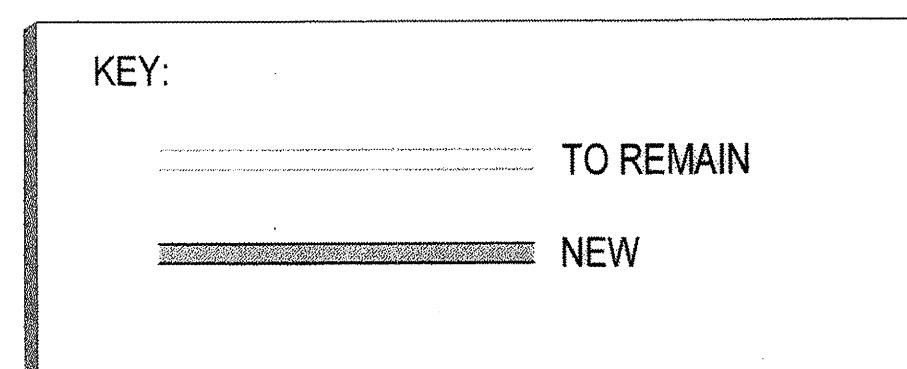



**RIZZO  
CONSTRUCTION  
INC.**

General Construction  
Design/Build  
Construction Management

1715 Capital of Texas Highway S.  
Suite 101  
Austin, Texas 78746  
512-328-4690  
FAX: 512-328-8019

**YMCA OFFICE  
BUILDING  
EXISTING  
REFLECTED  
CEILING PLANS**  
1402 E. CESAR CHAVEZ  
AUSTIN, TEXAS 78702

SCALE - 1/4" = 1'-0"

DRAWN BY - B.W.

CHECKED BY - B.R.

PROJECT NO. - N/A

DATE - 12.27.04

REVISIONS:

	DATE
1	
2	
3	
4	
5	
6	
7	
8	
9	

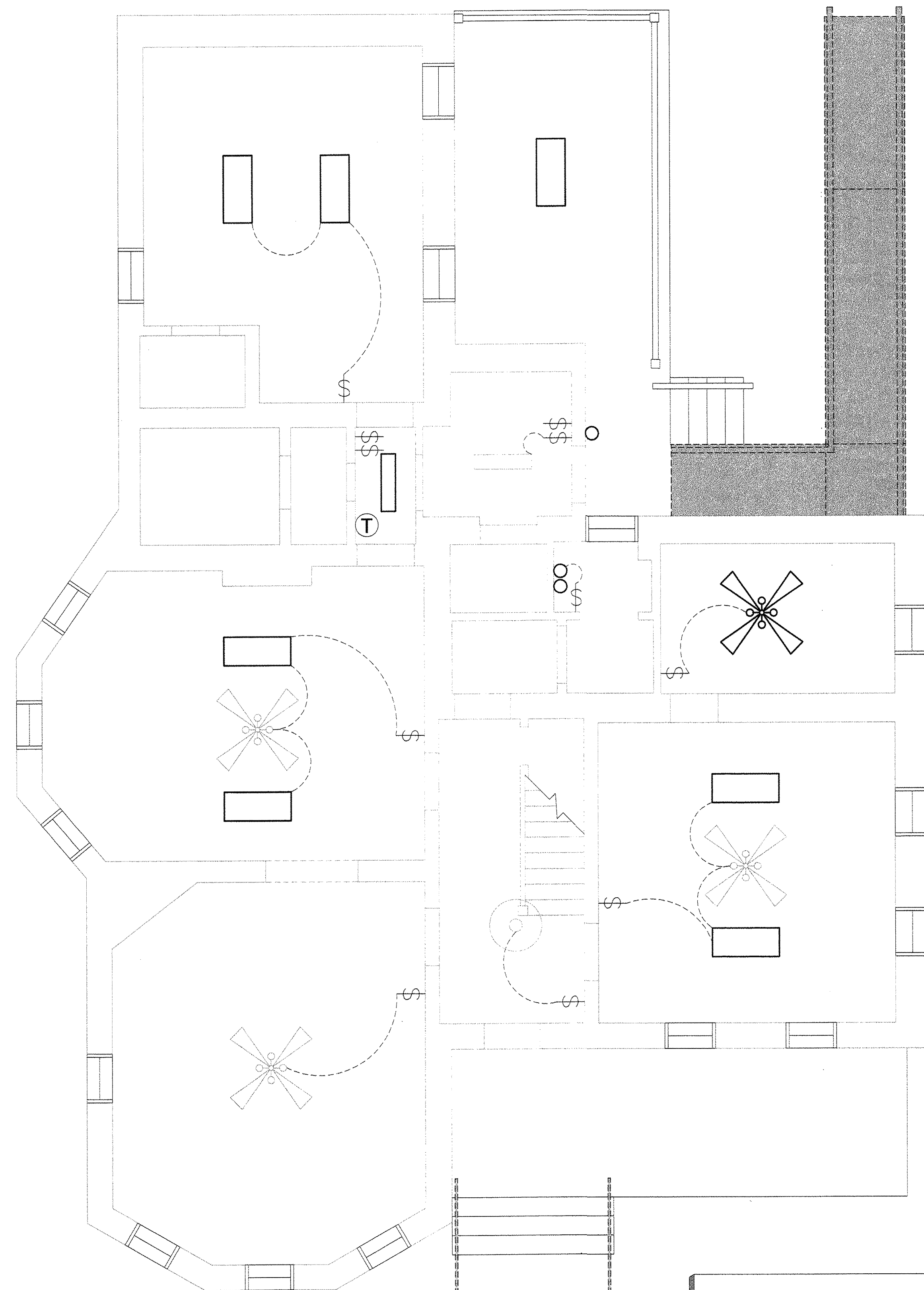

**1 FLOOR 1 EXISTING R.C.P.**  
SCALE: 1/4" = 1'-0"

- NOTES:**
- FOR ALL CEILING FANS TO REMAIN, SHORTEN THE PENDANT LENGTHS SO BOTTOM OF FAN IS 9'-0" A.F.F.
  - REMOVE ALL LIGHT KITS FROM CEILING FANS

**KEY:**

FIXTURE REMOVED

FIXTURE TO REMAIN

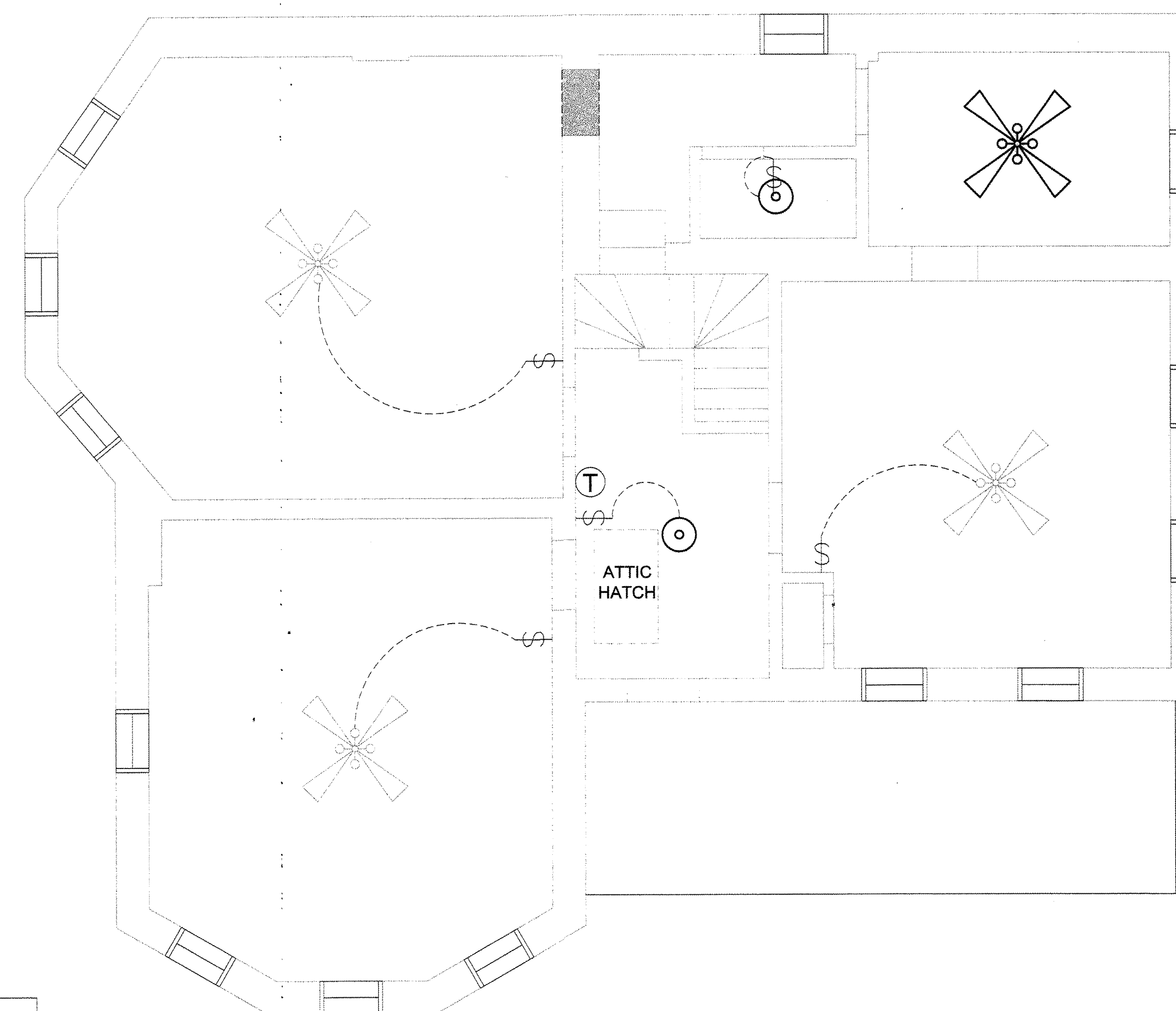

**2 FLOOR 2 EXISTING R.C.P.**  
SCALE: 1/4" = 1'-0"

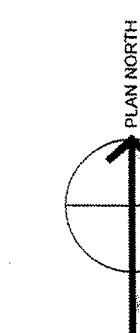

**A-3.1**



**RIZZO  
CONSTRUCTION  
INC.**

General Construction  
Design/Build  
Construction Management

1715 Capital of Texas Highway S.  
Suite 101  
Austin, Texas 78746  
512-328-4690  
FAX: 512-328-8019

**YMCA OFFICE  
BUILDING**  
NEW REFLECTED  
CEILING PLANS  
1402 E. CESAR CHAVEZ  
AUSTIN, TEXAS 78702

SCALE - 1/4" = 1'-0"

DRAWN BY - B.W.

CHECKED BY - B.R

PROJECT NO. - N/A

DATE - 12.27.04

REVISIONS:

	DATE
1	
2	
3	
4	
5	
6	
7	
8	
9	

**A-3.2**

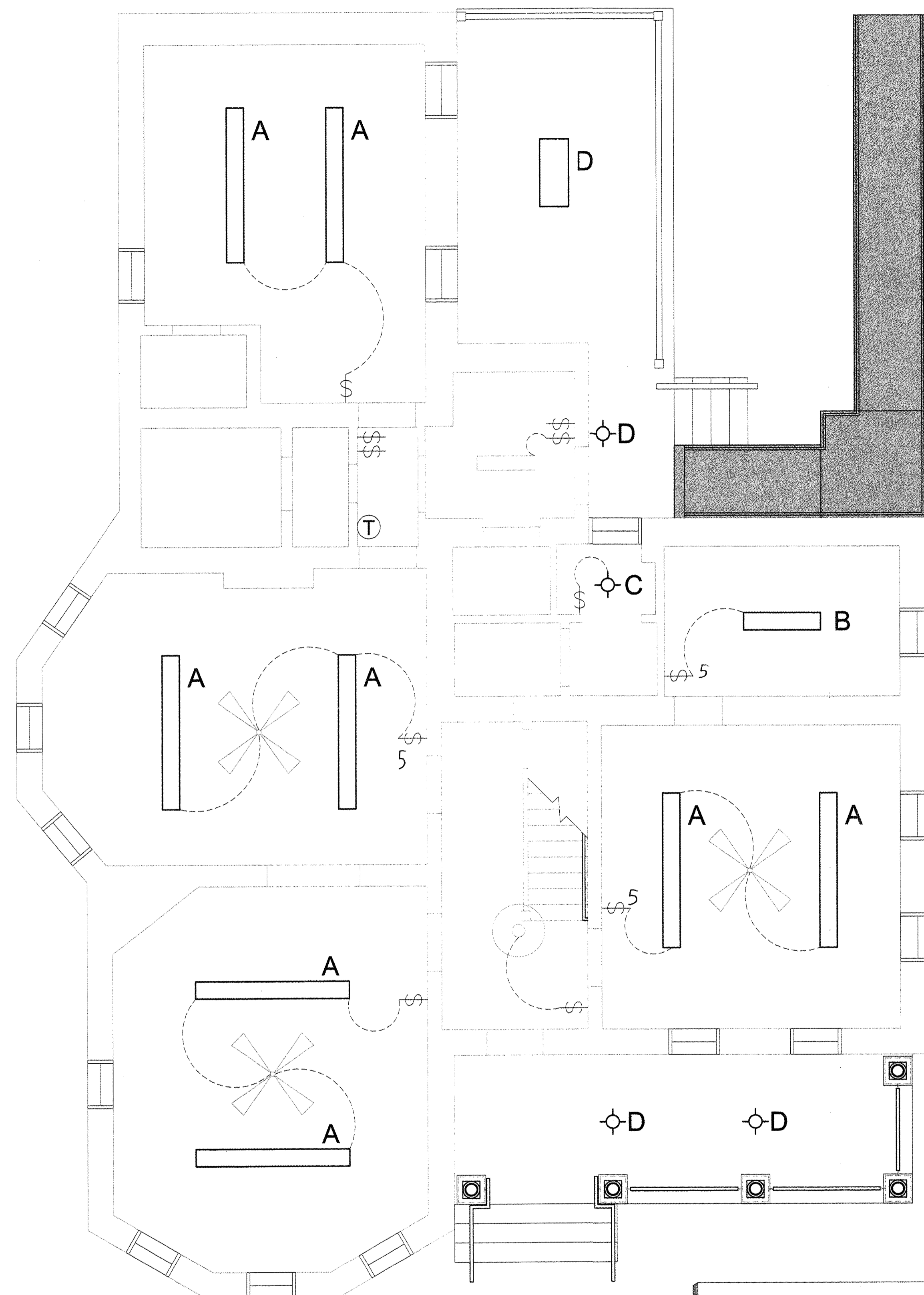

**1 FLOOR 1 NEW R.C.P.**  
SCALE: 1/4" = 1'-0"

**SPECIFICATIONS**

A = DIRECT / INDIRECT PENDANT  
MANUFACTURER: TEXAS FLUORESCENTS  
STYLE / NUMBER: PP-D/3328-120  
SIZE: 10 3/4" W x 4 1/8" H x 96" L  
TYPE: TANDEM FIXTURE  
FINISH: WHITE  
LAMP: 3F32T8, 120 VOLTS  
MOUNTING: STEM, BOTTOM OF FIXTURE TO MOUNTED AT 8'-6" A.F.F.

B = DIRECT / INDIRECT PENDANT  
MANUFACTURER: TEXAS FLUORESCENTS  
STYLE / NUMBER: PP-D/332-120  
SIZE: 10 3/4" W x 4 1/8" H x 48" L  
TYPE: TANDEM FIXTURE  
FINISH: WHITE  
LAMP: 3F32T8, 120 VOLTS  
MOUNTING: STEM, BOTTOM OF FIXTURE TO MOUNTED AT 8'-6" A.F.F.

C = PENDANT LIGHT  
TO BE SELECTED LOCALLY

D = EXTERIOR LIGHT  
TO BE SELECTED LOCALLY

NOTES:  
1. FOR ALL CEILING FANS TO REMAIN, SHORTEN THE  
PENDANT LENGTHS SO BOTTOM OF FAN IS 9'-0" A.F.F.  
2. REMOVE ALL LIGHT KITS FROM CEILING FANS

KEY:  
NEW FIXTURE  
EXISTING FIXTURE

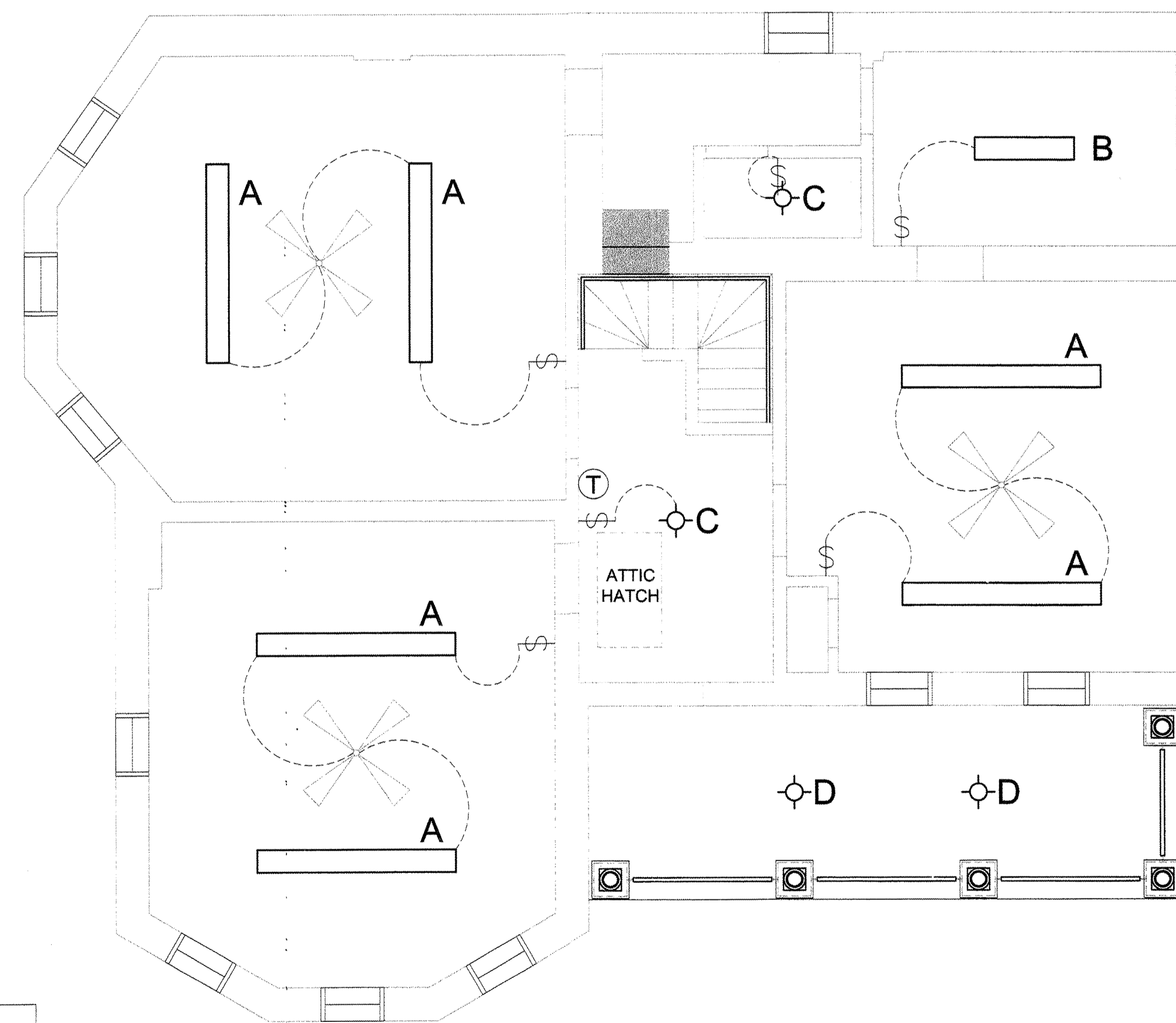

**2 FLOOR 2 NEW R.C.P.**  
SCALE: 1/4" = 1'-0"

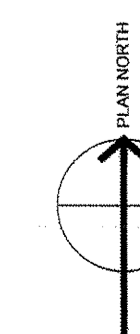





**RIZZO  
CONSTRUCTION  
INC.**

General Construction  
Design/Build  
Construction Management

1715 Capital of Texas Highway S.  
Suite 101  
Austin, Texas 78746  
512-328-4890  
FAX: 512-328-8019

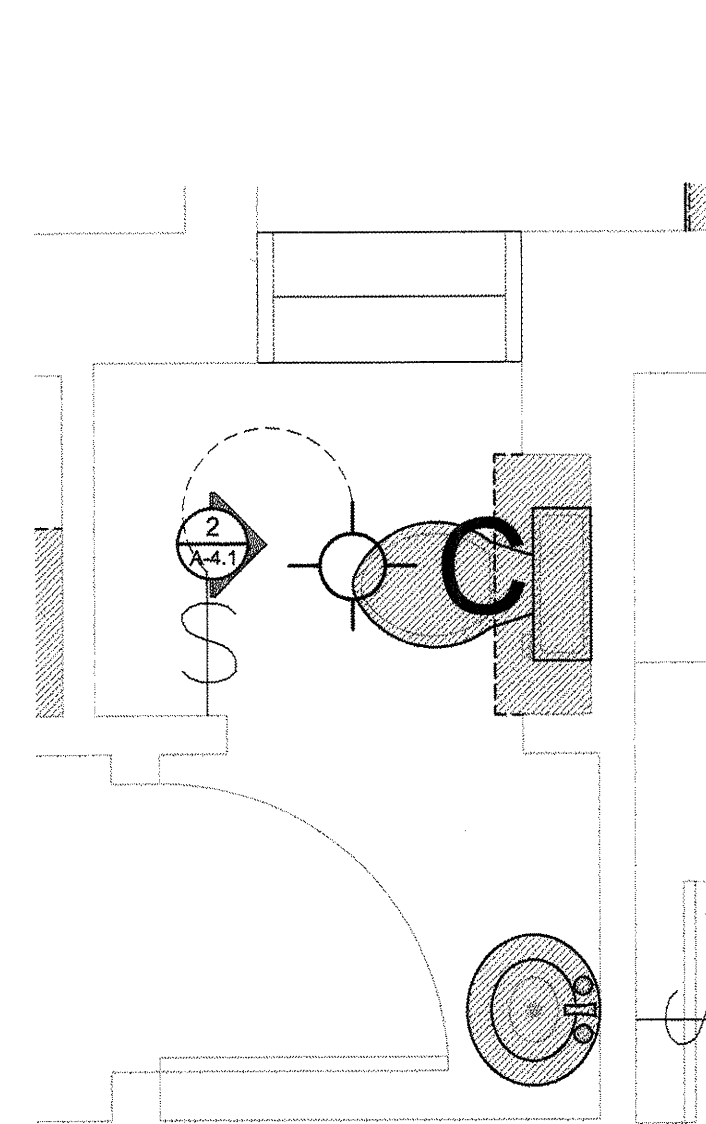

**1 ENLARGED PLAN - RESTROOM 106**  
SCALE: 1/2" = 1'-0"

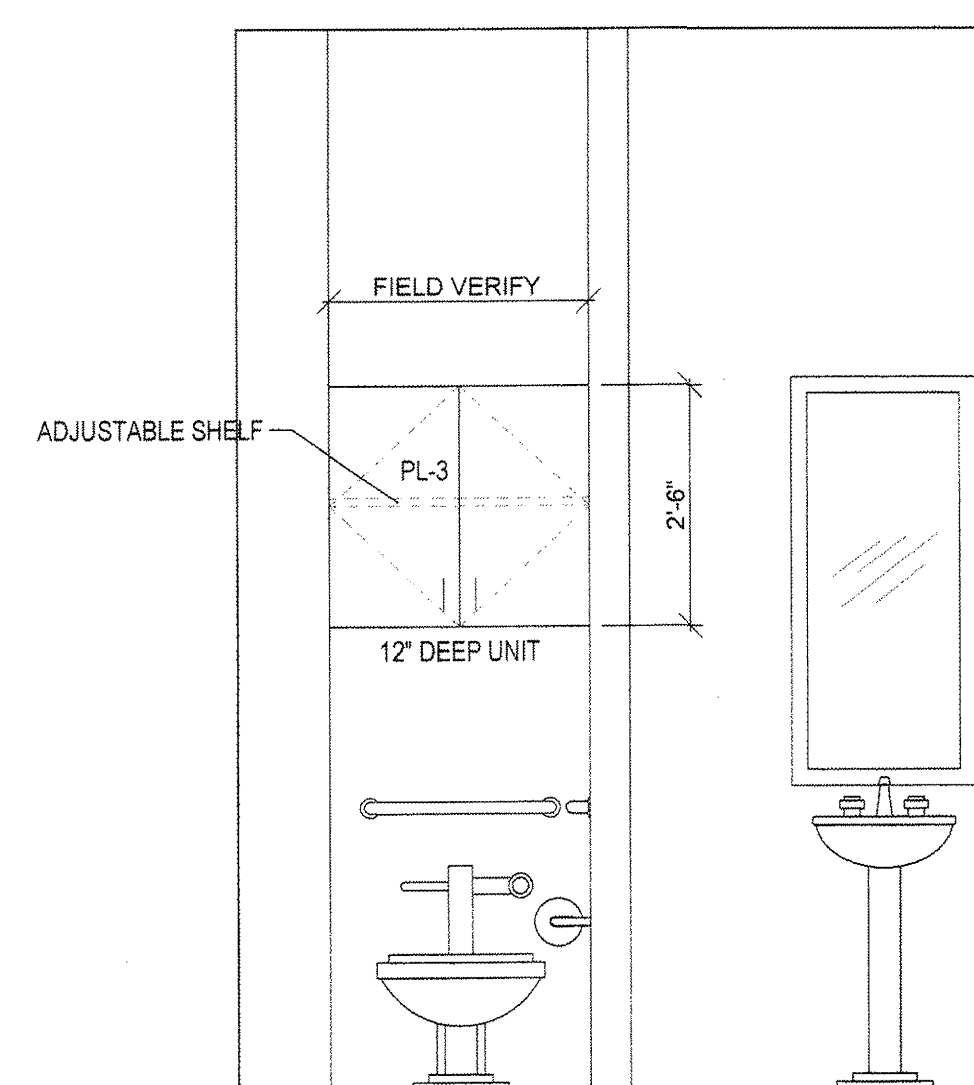

**2 ELEVATION**  
SCALE: 1/2" = 1'-0"

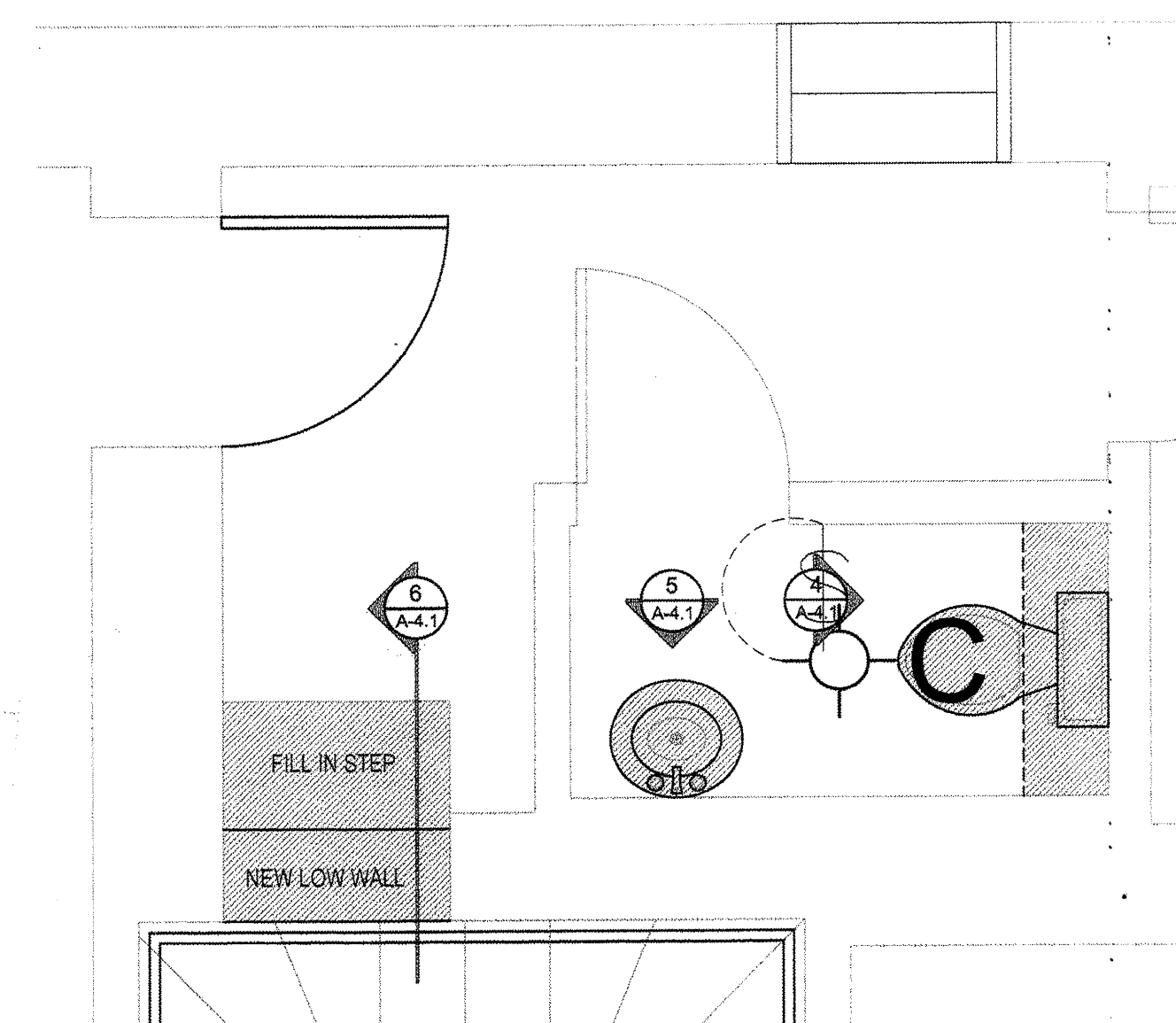

**3 ENLARGED PLAN - RESTROOM 206**  
SCALE: 1/2" = 1'-0"

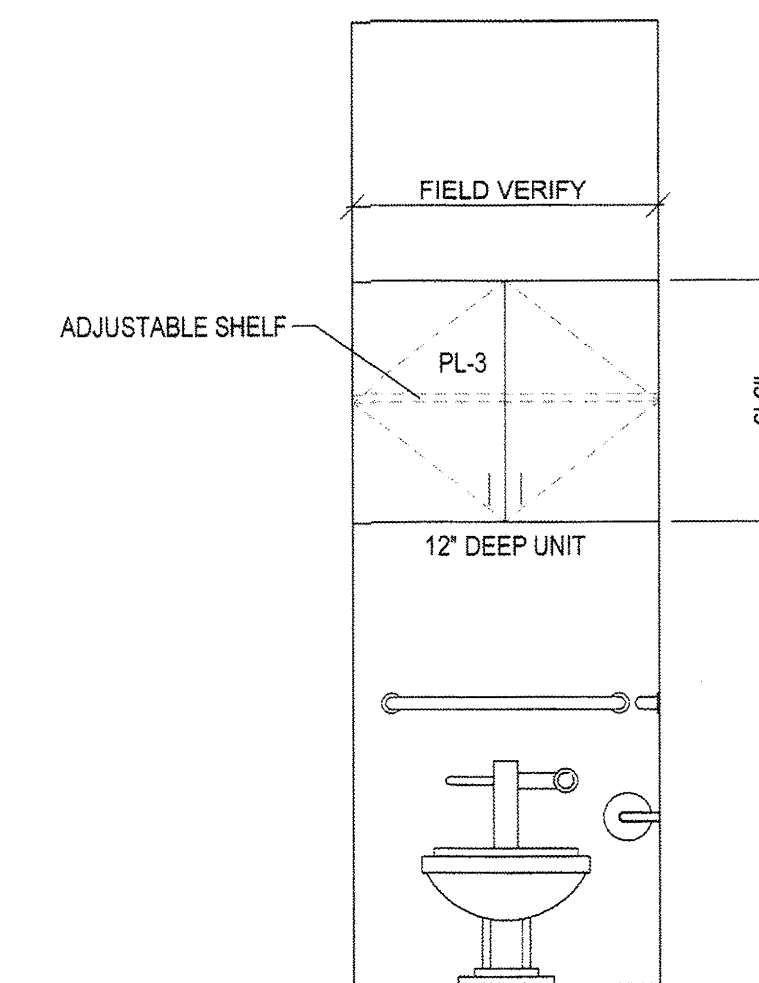

**4 ELEVATION**  
SCALE: 1/2" = 1'-0"

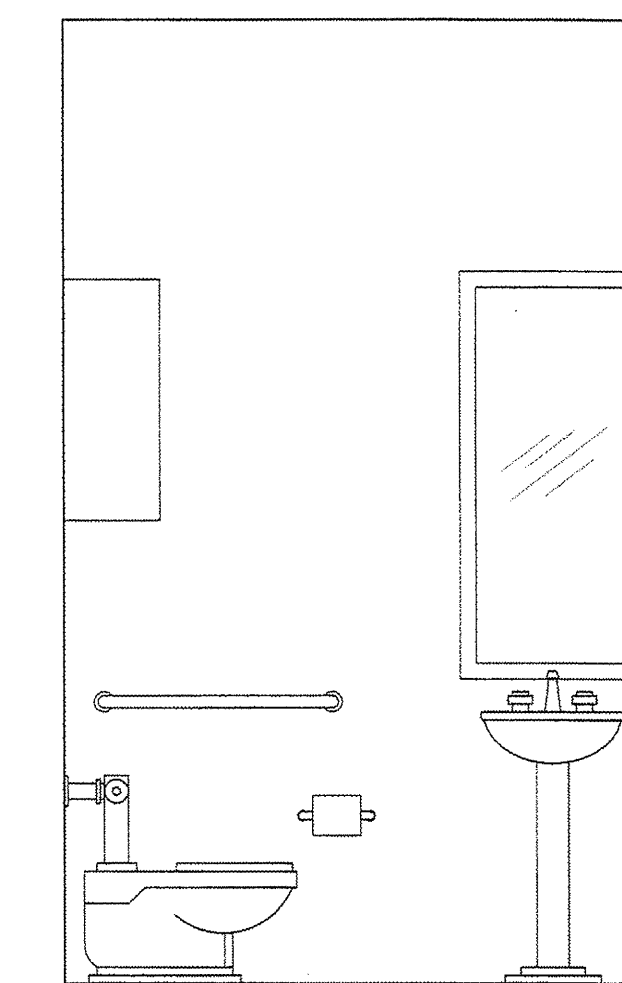

**5 ELEVATION**  
SCALE: 1/2" = 1'-0"

ROOM FINISH SCHEDULE										
NO.	NAME	FLOORS		WALLS				CEILING		NOTES
		FLOOR	BASE	NORTH	EAST	SOUTH	WEST	FINISH	EXISTING HEIGHT	
100	ENTRY			P-6	P-6	P-6	P-6	P-6	11'-0" - VARIES	
100.1	CLOSET			--	--	--	--	--	11'-0"	
101	RECEPTION			P-7	P-7	P-7	P-7	P-7	11'-0"	
102	OFFICE			P-8	P-8	P-8	P-8	P-8	11'-0"	
103	OFFICE			P-6	P-6	P-6	P-6	P-6	11'-0"	
104	OFFICE			P-7	P-7	P-7	P-7	P-7	11'-0"	
105	VESTIBULE			P-6	P-6	P-6	P-6	P-6	11'-0"	
106	RESTROOM			P-6	P-6	P-6	P-6	P-6	11'-0"	
107	KITCHEN			P-6	P-6	P-6	P-6	P-6	11'-0"	
108	CLOSET			P-6	P-6	P-6	P-6	P-6	11'-0"	
109	OFFICE			P-8	P-8	P-8	P-8	P-8	11'-0"	
110	CLOSET			P-6	P-6	P-6	P-6	P-6	11'-0"	
111	HVAC CLOSET			--	--	--	--	--	11'-0"	
200	HALL			P-6	P-6	P-6	P-6	P-6	10'-0"	
201	CONFERENCE			P-6	P-6	P-6	P-6	P-6	10'-0"	
202	OFFICE			P-8	P-8	P-8	P-8	P-8	10'-0"	
203	OFFICE			P-7	P-7	P-7	P-7	P-7	10'-0"	
203.1	CLOSET			P-7	P-7	P-7	P-7	P-7	10'-0"	
204	OFFICE			P-7	P-7	P-7	P-7	P-7	10'-0"	
205	HALL			P-7	P-7	P-7	P-7	P-7	10'-0"	
206	RESTROOM			P-7	P-7	P-7	P-7	P-7	10'-0"	

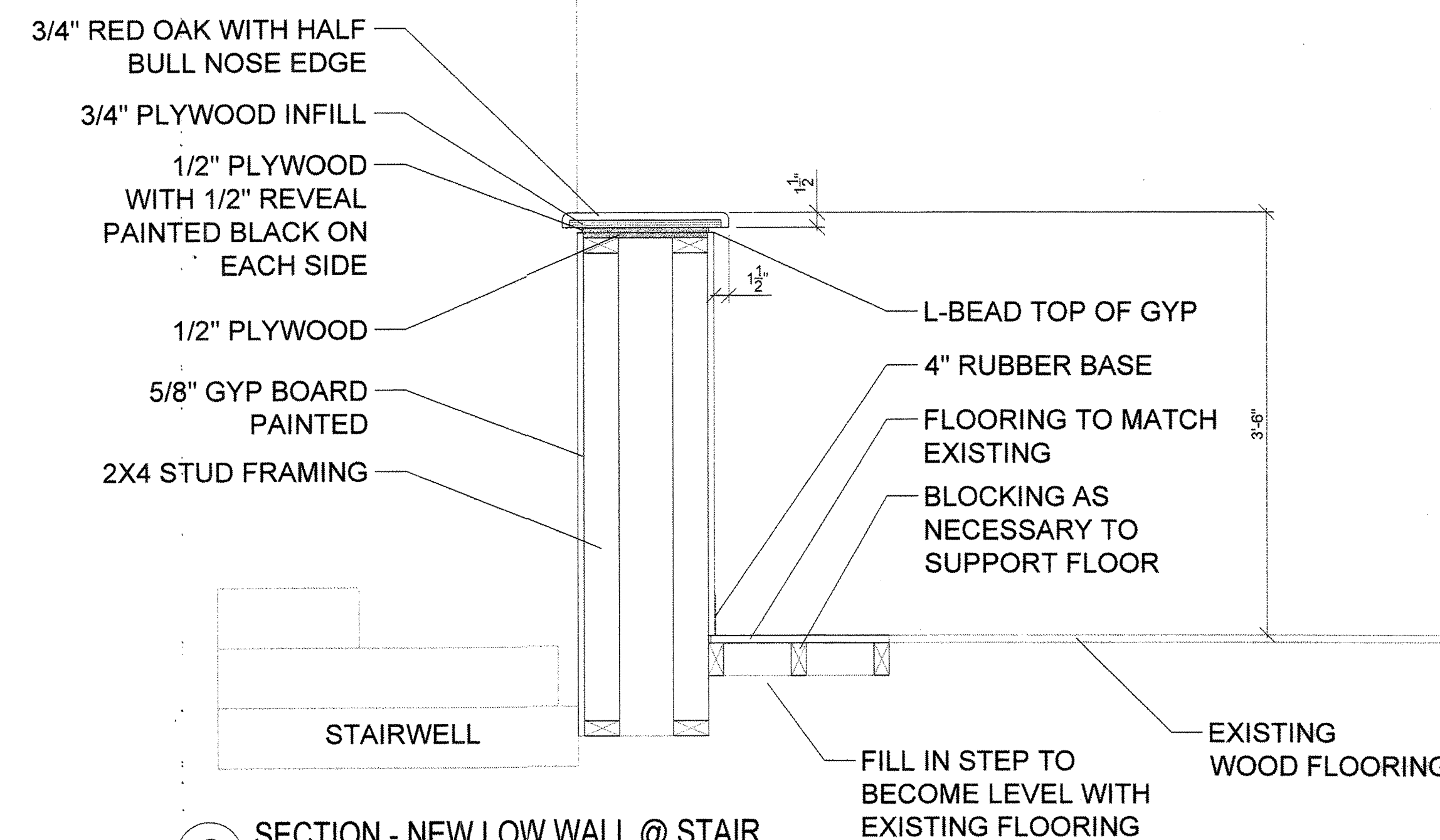

**6 SECTION - NEW LOW WALL @ STAIR**  
SCALE: 1" = 1'-0"

**SPECIFICATIONS**

-- = EXISTING TO REMAIN

P-1 = PAINT 1: WINDOWS, FASCIA & SOFFIT; PORCH COLUMNS & NEW BASES; GINGERBREAD DETAILS; DOWNSPOUTS/GUTTERS; PORCH RAILINGS  
MANUFACTURER: SHERWIN WILLIAMS  
TYPE: LOW SHEEN ALKYD  
COLOR: ROYAL CROFT VELLUM  
NUMBER: SW2833

P-2 = PAINT 2: WINDOW GRATES; FISHSACLE SIDING; HORIZONTAL SIDING AT GABLES, PORCHES AND DORMERS  
MANUFACTURER: SHERWIN WILLIAMS  
TYPE: LOW SHEEN ALKYD  
COLOR: CLASSICAL GOLD  
NUMBER: SW2831

P-3 = PAINT 3: PORCH CEILINGS  
MANUFACTURER: SHERWIN WILLIAMS  
TYPE: LOW SHEEN ALKYD  
COLOR: BLISSFUL BLUE  
NUMBER: SW6527

P-4 = PAINT 4: FRONT & BACK DOOR; LOUVERS & VENTS; CRAWL SPACE DOORS; PERIMETER FENCE; METAL HANDRAILS  
MANUFACTURER: SHERWIN WILLIAMS  
TYPE: LOW SHEEN ALKYD  
COLOR: MAJESTIC PURPLE  
NUMBER: SW6545

P-5 = PAINT 5: PORCH DECKING (REAR & UPSTAIRS); CONCRETE ENTRY PATIO/STEPS  
MANUFACTURER: SHERWIN WILLIAMS  
TYPE: DECK PAINT & CONCRETE  
COLOR: ROCKWOOD RED  
NUMBER: SW2802

P-6 = PAINT 6: ROOMS 100, 103, 105, 106, 107, 108, 110, 200, 201  
MANUFACTURER: SHERWIN WILLIAMS  
TYPE: EGGSHELL  
COLOR: JERSEY CREAM  
NUMBER: SW6379

P-7 = PAINT 7: ROOMS 101, 104, 203, 203.1, 204, 205, 206  
MANUFACTURER: SHERWIN WILLIAMS  
TYPE: EGGSHELL  
COLOR: ICELANDIC (LIGHT BLUE)  
NUMBER: SW6526

P-8 = PAINT 8: ROOMS 102, 109, 202  
MANUFACTURER: SHERWIN WILLIAMS  
TYPE: EGGSHELL  
COLOR: RAINWASHED (LIGHT GREEN)  
NUMBER: SW6211

PL-1 = PLASTIC LAMINATE 1: KITCHEN UPPER & LOWER CABINETS  
MANUFACTURER: WILSONART  
COLOR: WINDSWEEP BRONZE  
NUMBER: #4794-60  
TYPE: MATTE

PL-2 = PLASTIC LAMINATE 2: COUNTER TOPS & BACKSPLASH  
MANUFACTURER: WILSONART  
COLOR: MESA GOLD  
NUMBER: #4780-07  
TYPE: MATTE

PL-3 = PLASTIC LAMINATE 3: PRE-MADE LINEN CABINETS ROOMS 106 & 206  
MANUFACTURER: WILSONART  
COLOR: WHITE  
NUMBER:  
TYPE: MATTE

**DOOR SCHEDULE**

NO.	DOORS						FRAMES			HARDWARE	NOTES
	WIDTH	HEIGHT	THICK	TYPE (SEE ELEV)	MATL.	FINISH	MATL.	FINISH			
100	DEMO	DEMO	DEMO	DEMO	DEMO	DEMO	DEMO	DEMO	DEMO	DOOR TO BE REPLACED	
100.1	--	--	--	--	--	--	--	--	--		
101	--	--	--	--	--	--	--	--	--		
102	DEMO	DEMO	DEMO	DEMO	DEMO	DEMO	DEMO	DEMO	DEMO		
103.1	--	--	--	--	--	--	--	--	--		
103.2	--	--	--	--	--	--	--	--	--		
104	--	--	--	--	--	--	--	--	--		
106	--	--	--	--	--	--	--	--	--		
107	--	--	--	--	--	--	--	--	--		
109	DEMO	DEMO	DEMO	DEMO	DEMO	DEMO	DEMO	DEMO	DEMO		
110	--	--	--	--	--	--	--	--	--		
111	--	--	--	--	--	--	--	--	--		
198	--	--	--	--	--	--	--	--	--		
199	--	--	--	--	--	--	--	--	--		
201	--	--	--	--	--	--	--	--	--		
202	--	--	--	--	--	--	--	--	--		
203	DEMO	DEMO	DEMO	DEMO	DEMO	DEMO	DEMO	DEMO	DEMO	DOOR TO BE REPLACED	
204.1	--	--	--	--	--	--	--	--	--		
204.2	--	--	--	--	--	--	--	--	--		
205	--	--	--	--	--	--	--	--	--		
206	--	--	--	--	--	--	--	--	--		
299	--	--	--	--	--	--	--	--	--		

**HARDWARE SCHEDULE**

"AA" LEVER LOCK SET

**YMCA OFFICE  
BUILDING  
MILLWORK &  
SCHEDULES**  
1402 E. CESAR CHAVEZ  
AUSTIN, TEXAS 78702

SCALE - VARIES

DRAWN BY - B.W.

CHECKED BY - B.R

PROJECT NO. - N/A

DATE - 12.27.04

REVISIONS:

NO.	DATE
1	
2	
3	
4	
5	
6	
7	
8	
9	

**A-4.1**



**RIZZO  
CONSTRUCTION  
INC.**

General Construction  
Design/Build  
Construction Management

1715 Capital of Texas Highway S.  
Suite 101  
Austin, Texas 78746  
512-328-4690  
FAX: 512-328-8019

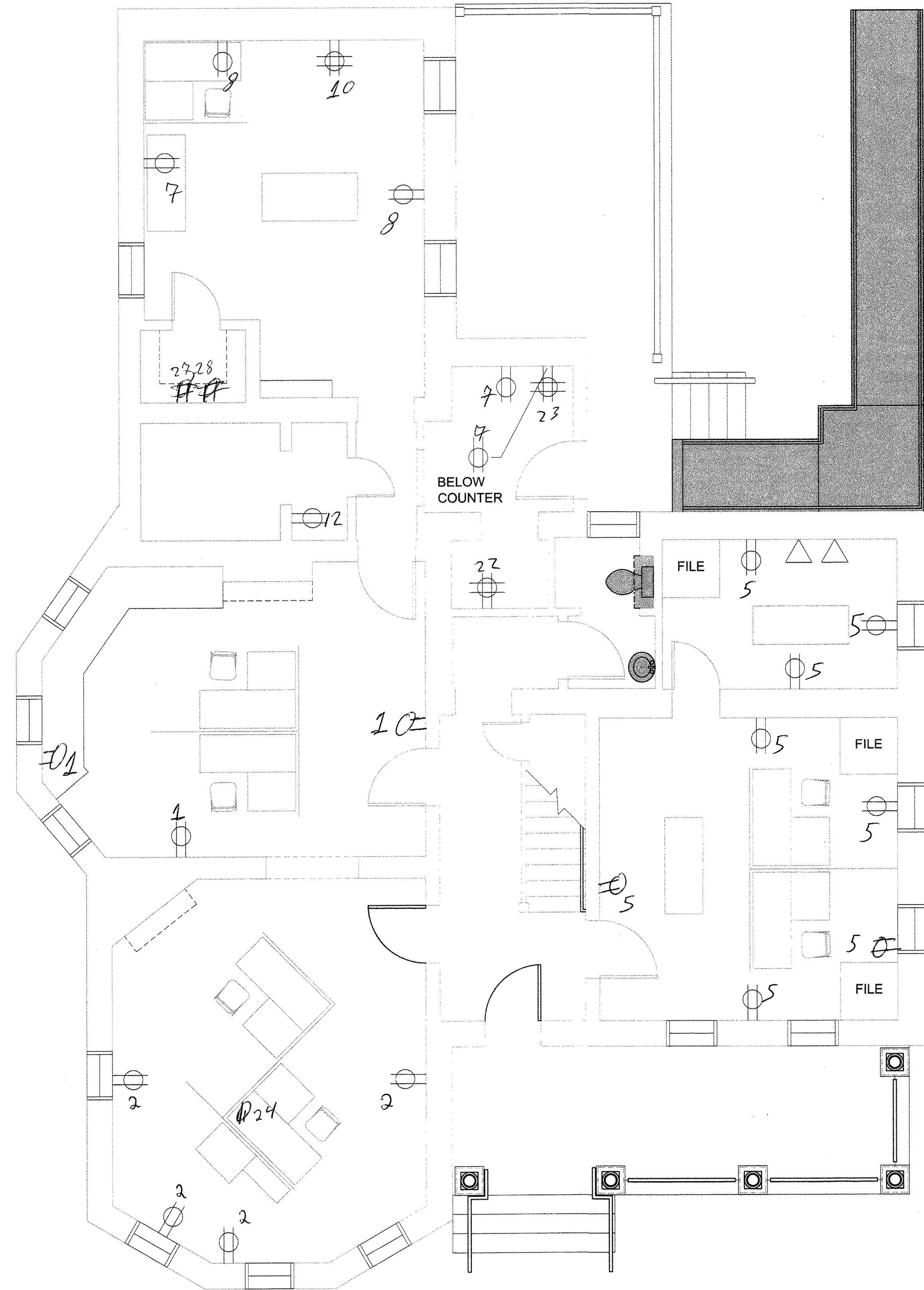

**1 FLOOR 1 NEW ELECTRICAL PLAN**  
SCALE: 1/4" = 1'-0"

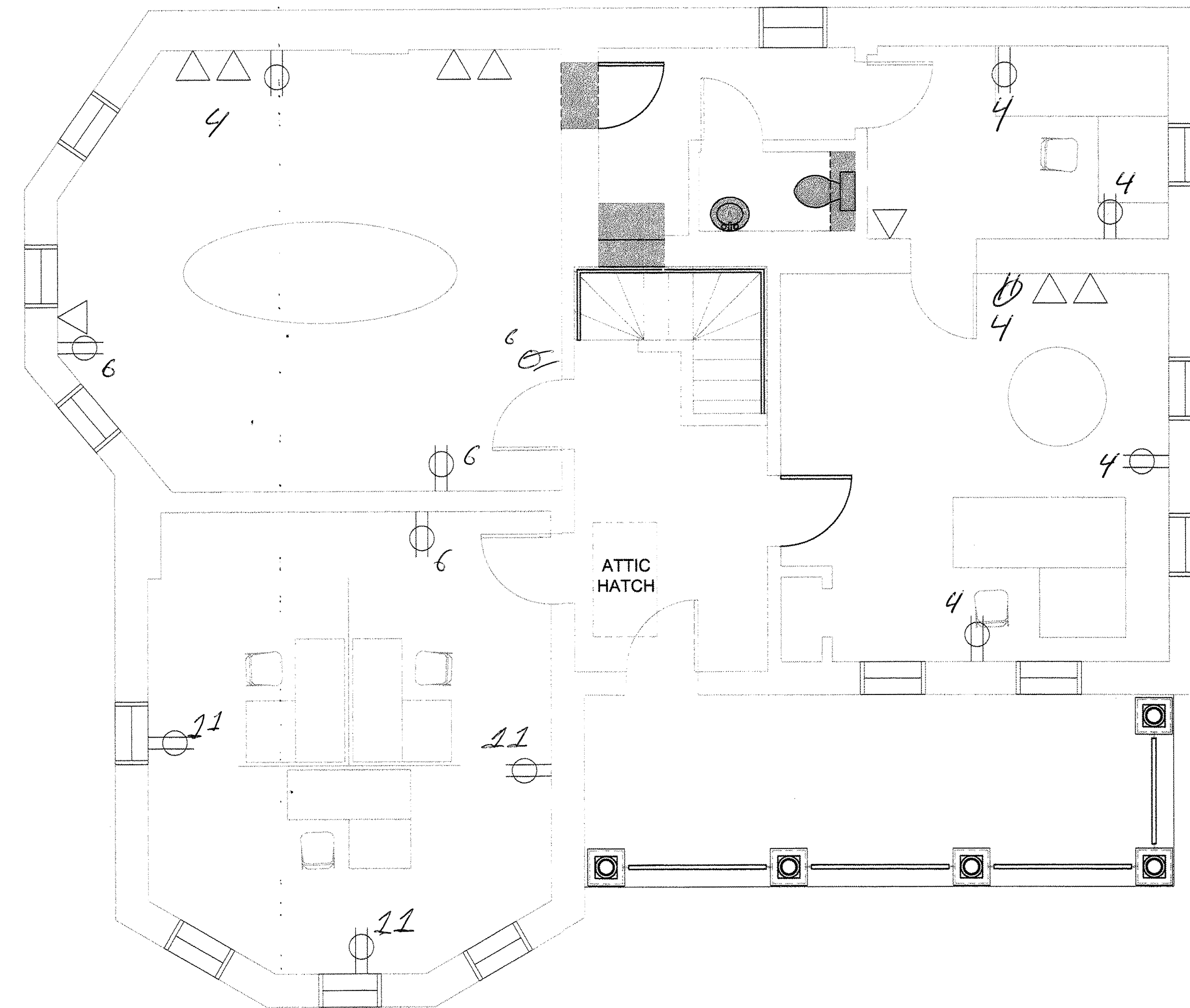

**2 FLOOR 2 NEW ELECTRICAL PLAN**  
SCALE: 1/4" = 1'-0"

**YMCA OFFICE  
BUILDING  
NEW  
ELECTRICAL PLANS**  
1402 E. CESAR CHAVEZ  
AUSTIN, TEXAS 78702

SCALE - 1/4" = 1'-0"

DRAWN BY - B.W.

CHECKED BY - B.R.

PROJECT NO. - N/A

DATE - 12.27.04

REVISIONS:

NO.	DATE
1	
2	
3	
4	
5	
6	
7	
8	
9	

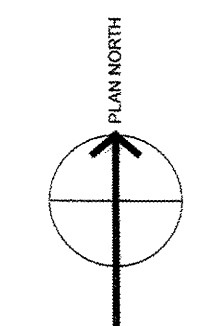

**E-1.1**

PRODUCED BY AN AUTODESK EDUCATIONAL PRODUCT